

FREQUENTLY ASKED QUESTIONS

What is the CLATUU Alpha advantage?

The CLATUU Alpha can non-invasively freeze off fat from your double chin and down to the knees, thanks to a wider range of applicators equipped with 360° Surround Cooling Technology. Customize a session with your doctor and comfortably experience body contouring like no other.

How is fat naturally removed from the body by the CLATUU Alpha?

Once the cooling cup suctions the target region, it generates cooling energy into the thick of your stubborn fat bulges. During and after the treatment, the targeted fat begins to die off upon crystallization, and is eventually metabolized as naturally as the salad you had for brunch.

Can I get additional treatments after my CLATUU Alpha session?

Certainly! Depending on the thickness of the area treated, check with your doctor if you qualify for additional treatments 4 weeks after your first session. In addition, you can also receive immediate massage therapy for boosting circulation to apply the finishing touches to the look you desire.

Is the CLATUU Alpha right for me?

If you struggle with love handles, a chubby abdominal girth, flabby arms, or even a hanging double chin that just won't burn off simply from your morning jogs and costly dieting regimens, talk to your doctor and see how the CLATUU Alpha fits you.

CLATUU ALPHA FREEZE ON FAT OFF

- > Freeze Your Fat Away
- > Cooling from Chin to Knees
- > Lunchtime Procedure
- > No Needles, No Injections
- > Zero Downtime
- > Dual Sculpting



Clinic Details

Distributed by:



cryomed.com.au

Please consult your medical practitioner to see if you are suitable for treatment. Potential risks and side effects need to be discussed with your medical practitioner before undergoing treatment with CLATUU Alpha.

© Cryomed Aesthetics Australia 2019

BODY SHAPING WITHOUT LIMIT

CLATUU α
FREEZE ON FAT OFF

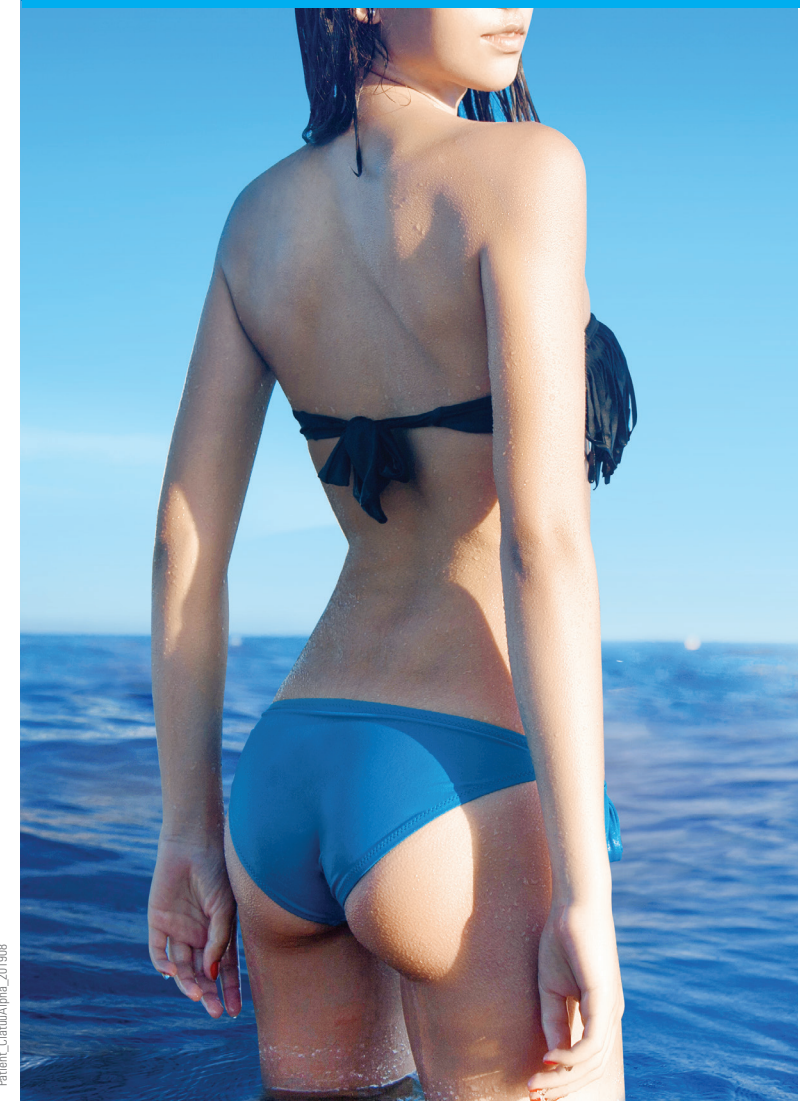

JUMPSTART YOUR SLIM WITH CLATUU ALPHA

STEP 1

An overall assessment will be conducted to illustrate the recommended course of treatment and design to best meet your expectation. Note that some areas of the body will be more ideal areas to treat than others.

STEP 2

Your treatment areas will be marked up and you will be positioned to allow proper and effective placement of the cool gel pad and the CLATUU Alpha handpiece. You will be advised to remain in a comfortable position for the duration of the treatment.

STEP 3

Suction and cooling will activate to start the cryolipolysis process. When finished, the handpiece and the gel pad will be removed and the treatment area will be massaged for 2 minutes to help the skin back to normal.

In these circumstances (among others), CLATUU Alpha treatment might need to be postponed. You should seek medical advice if any of the following apply to you:

- Abnormal proteins in the blood
- Autoimmune hemolytic anemia
- Pregnancy or lactation
- Known sensitivity to cold such as cold urticaria or Reynaud's disease
- Hernia in or adjacent to the treatment site

HERE'S THE SCOOP ON FREEZING OFF STUBBORN FAT

1

You may struggle with stubborn fat even after exercises and healthy eating.



2

The CLATUU Alpha safely freezes off stubborn fat located in your subcutaneous layers.

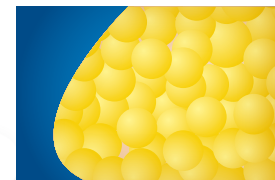

3

The cooling cup suctions the skin and crystallizes fat deposits without damaging surrounding tissues or nerve regions.

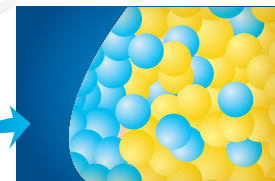

4

Crystallized fat cells die off through the body's natural metabolism.

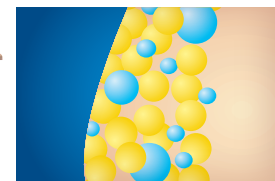

5

Remaining fat in the target area becomes leaner and less dense.

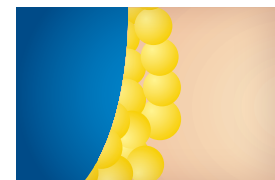

Combine the CLATUU Alpha with your healthy regimen to eliminate stubborn fat. >>>

RESULTS THAT CAN'T GO UNNOTICED

Baseline

Post Procedure

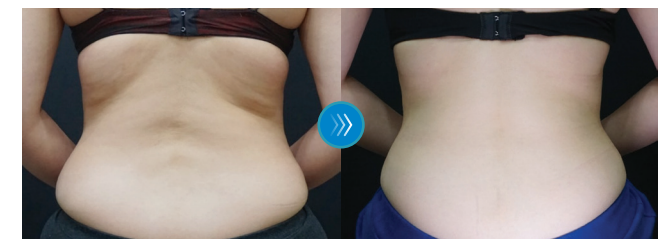
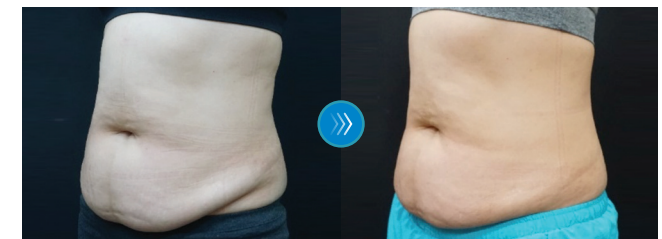
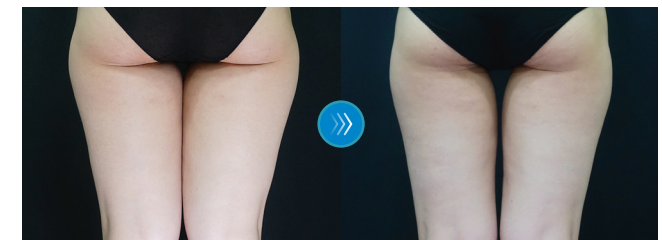
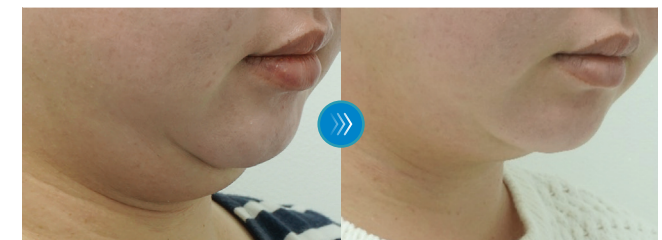

Finally! A treatment superior to any workout, injections, or dieting regimen. The CLATUU Alpha freezes off stubborn fat providing complete coverage anywhere on your body.