

Quick Operation Guide **AQUAPURE II**

ver 1.0

AQUAPURE II Treatment Process



Diamond Peel



AQUA Peel



MF(Micro-Focused) Needle



Suction

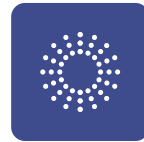

LIGHTPURE

Treatments Protocols

• AQUASOLUTION

PEEL+

- Exfoliation
- Removing dead skin cells



SEBO+

- Sebum dissolution
- Removing black head & white head



REJUVE+

- Moisturizing and Skin Rejuvenation



CLEANSYS

- Cleansing Agent



• Healthy Skin

TIP & Solution	Time	Flow	Level
Diamond Peel	3-5	-	3-5
AD Peel / PEEL+	5	2-3	3-5
AD Peel / SEBO+	-	-	-
MF Needle / REJUVE+	5	2-3	3-5
LIGHTPURE (R/B)	10-15	-	5-7

• Anti-Aging

TIP & Solution	Time	Flow	Level
Diamond Peel	-	-	-
AD Peel / PEEL+	3-5	2-3	2-4
AD Peel / SEBO+	-	-	-
MF Needle / REJUVE+	5	2-3	2-4
LIGHTPURE (R/G)	10-15	-	5-7

• Wrinkle Reduction

TIP & Solution	Time	Flow	Level
Diamond Peel	-	-	-
AD Peel / PEEL+	3-5	2-3	2-4
AD Peel / SEBO+	-	-	-
MF Needle / REJUVE+	5	2-3	2-4
LIGHTPURE (R/G)	10-15	-	5-7

• Brightening

TIP & Solution	Time	Flow	Level
Diamond Peel	3	-	3-5
AD Peel / PEEL+	5	2-3	2-4
AD Peel / SEBO+	-	-	-
MF Needle / REJUVE+	5	2-3	2-4
LIGHTPURE (R/B)	10-15	-	5-7

• Oily

TIP & Solution	Time	Flow	Level
Diamond Peel	3-5	-	3-5
AD Peel / PEEL+	2-3	2-3	3-5
AD Peel / SEBO+	2-3	2-3	3-5
MF Needle / REJUVE+	5	2-3	3-5
LIGHTPURE (B)	10-15	-	5-7

• Congested Skin

TIP & Solution	Time	Flow	Level
Diamond Peel	3-5	-	3-5
AD Peel / PEEL+	2-3	2-3	3-5
AD Peel / SEBO+	2-3	2-3	3-5
MF Needle / REJUVE+	5	2-3	3-5
LIGHTPURE (B)	10-15	-	5-7

◉ Diamond Peel Interface



Diamond Peel Tip

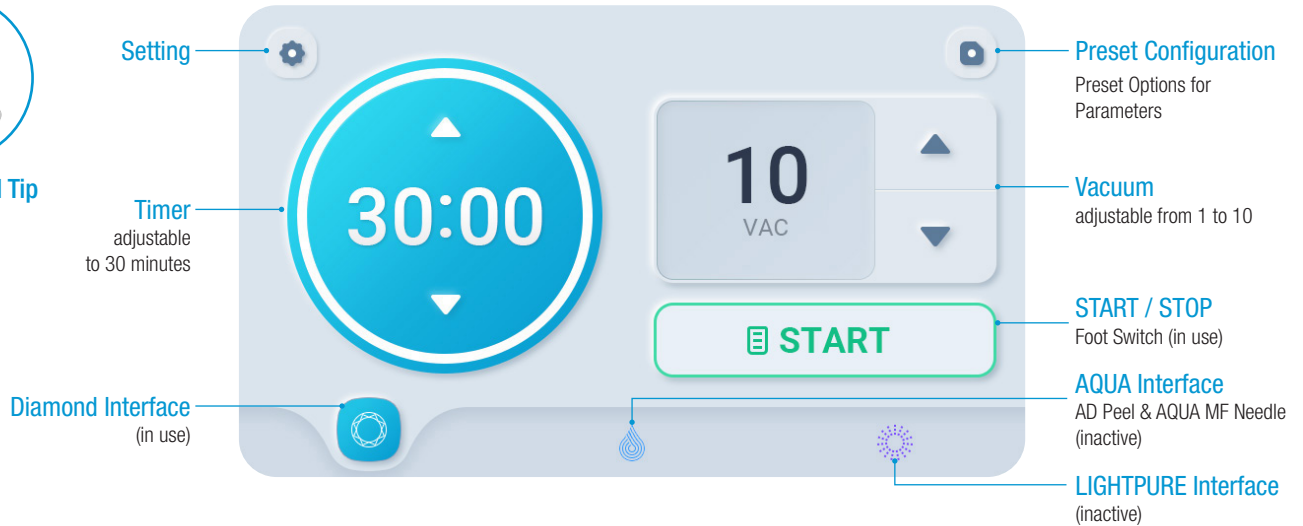

* If you press wheel button, you can change parameters. Please refer to page 5 for detailed information for use

• Face Treatment

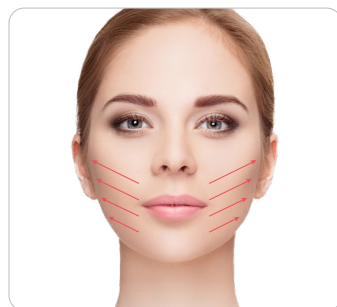

Step 1 Upward diagonal strokes

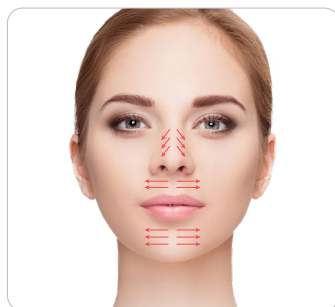

Step 2 Downward strokes

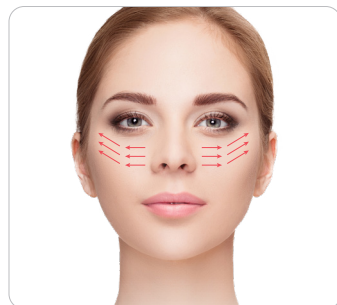

Step 3 Outward strokes

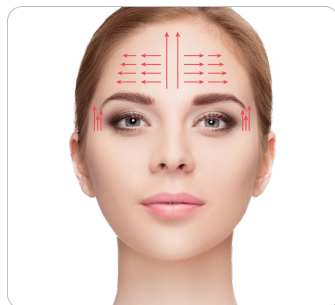

Step 4 Outward strokes

• Body Treatment

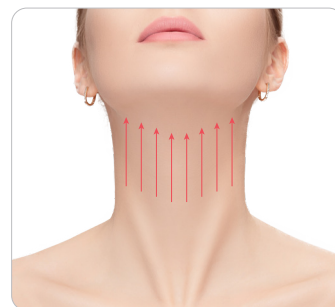

Neck



Décolleté



Abdomen



Thigh

Parameters

TIP	FACE D-180, D-240 (face, neck, décolleté)	SCAR D-120, D-180 (scars, fine lines)	EYE D-200, D-240 (eyes, nose, wrinkles)	BODY D-120, D-180 (body, knees, elbows)
TIME(minutes)	3-5	3-5	3-5	5
VACUUM	3-5	3-5	2-4	4-6

AQUA Interface



AD Peel Tip
(Aqua+Diamond)

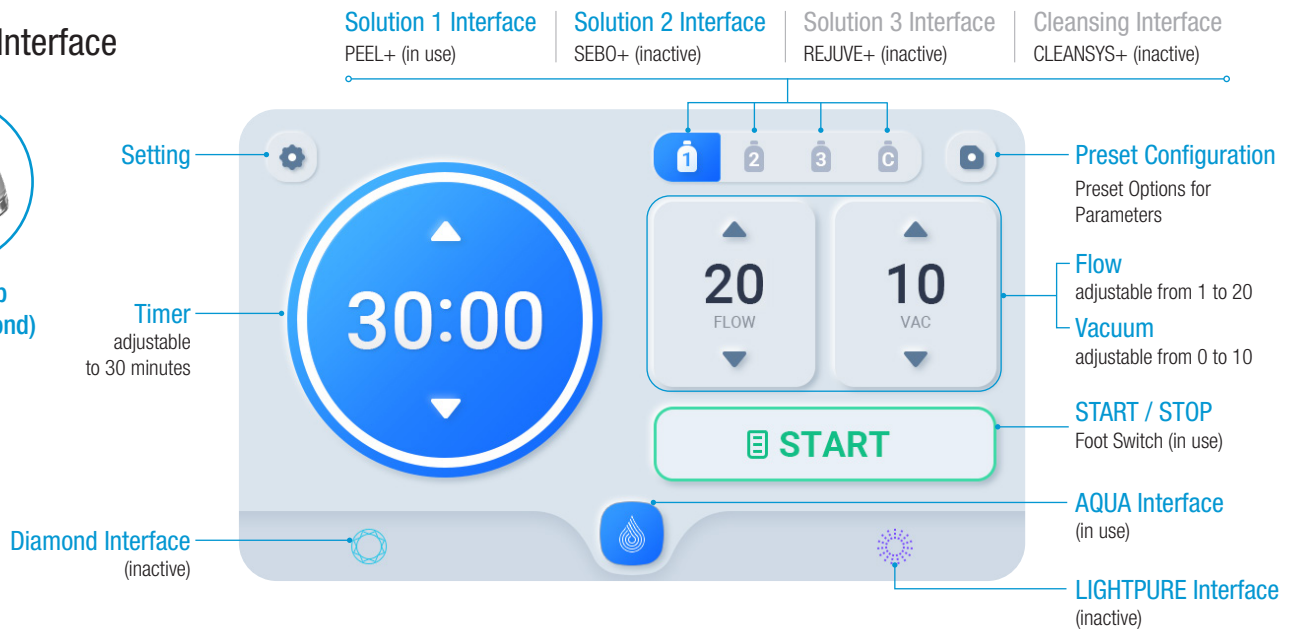

* If you press wheel button, you can change parameters. Please refer to page 5 for detailed information for use

• Face Treatment

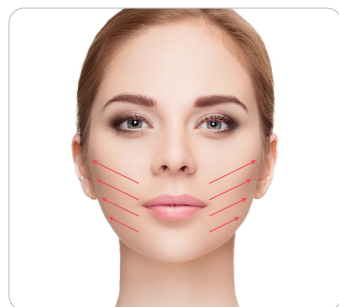

Step 1 Upward diagonal strokes

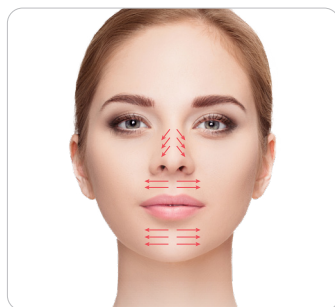

Step 2 Downward strokes

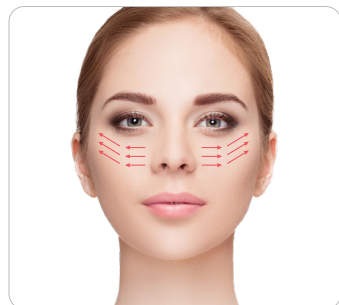

Step 3 Outward strokes

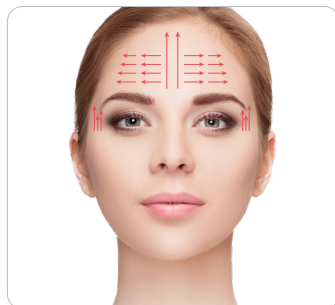

Step 4 Outward strokes

• Body Treatment

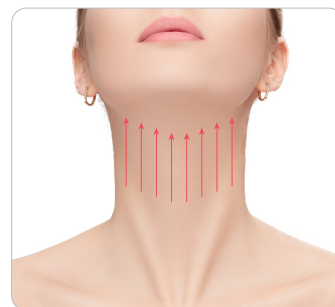

Neck



Décolleté



Abdomen



Thigh

Parameters	Solution 1 / PEEL+	Solution 2 / SEBO+
TIME(minutes)	3-5	3-5
VACUUM LEVEL	3-5	3-5
FLOW	2-3	2-3

Parameters	Solution 1 / PEEL+	Solution 2 / SEBO+
TIME(minutes)	3-5	3-5
VACUUM LEVEL	4-6	4-6
FLOW	2-3	2-3

* Please attach AD Peel Tip into AQUA hand-piece for PEEL+ and SEBO+ solution distribution and AQUA MF Needle for REJUVE+ solution distribution

AQUA Interface



AQUA MF Needle
(Micro focused)



* If you press wheel button, you can change parameters. Please refer to page 5 for detailed information for use

• Face Treatment

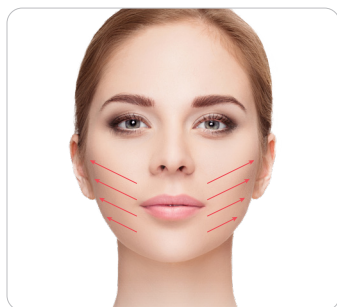

Step 1 Upward diagonal strokes

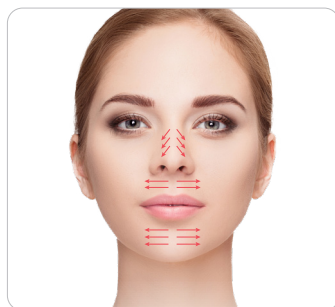

Step 2 Downward strokes

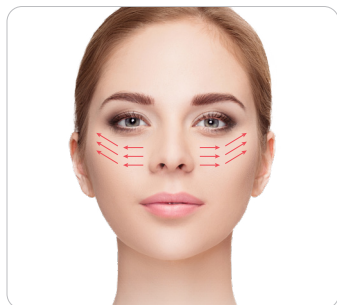

Step 3 Outward strokes

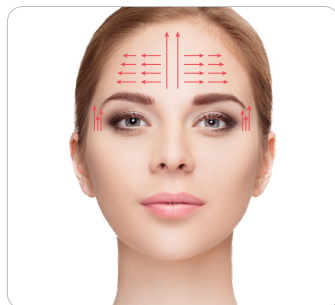

Step 4 Outward strokes

• Body Treatment

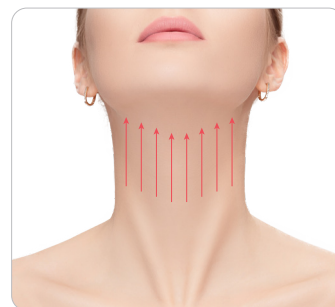

Neck

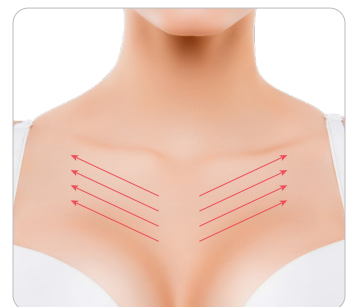

Décolleté



Abdomen



Thigh

Parameters	Solution 3 / REJUVE+ (AQUA MF Needle)
TIME(minutes)	3-5
VACUUM LEVEL	3-5
FLOW	2-3

Parameters	Solution 3 / REJUVE+ (AQUA MF Needle)
TIME(minutes)	5
VACUUM LEVEL	4-6
FLOW	2-3

* Please attach AD Peel Tip into AQUA hand-piece for PEEL+ and SEBO+ solution distribution and AQUA MF Needle for REJUVE+ solution distribution

AQUA Cleaning Interface

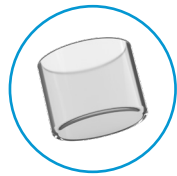

Cleansing Cap

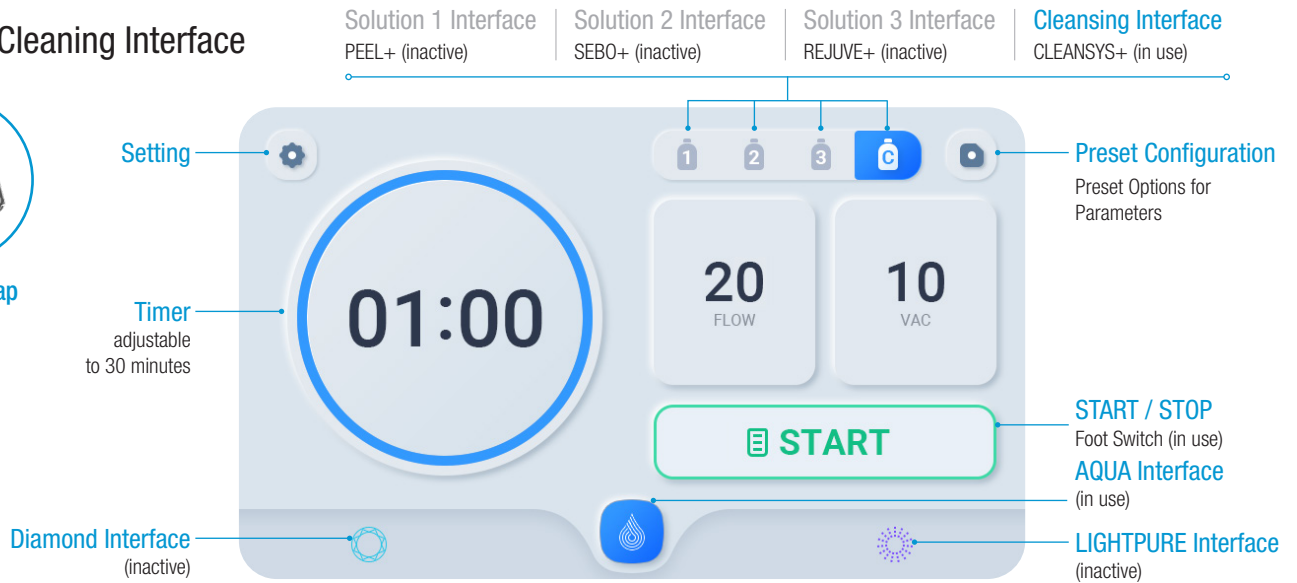

Cleansing Step

- ▶ Attach the cleansing cap on the AQUA Hand-piece
- ▶ Press "C" on AQUAPURE Graphical User Interface (GUI)
- ▶ Press Start to proceed with cleansing process
- ▶ Place the AQUA Hand-piece onto its Hand-piece holder
- ▶ Wait for 1 minute for cleaning process to complete

* Cleaning is conducted after use of PEEL+ or SEBO+ and REJUVE+.

Wheel Button Interface

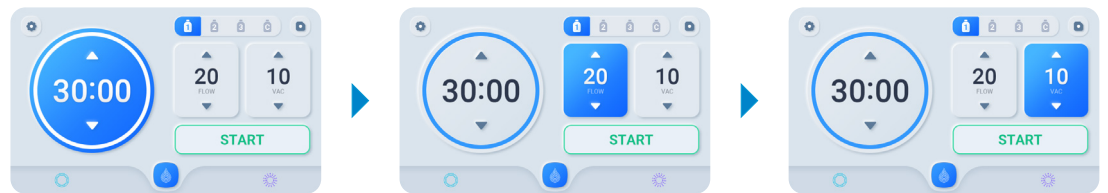

* Press Wheel Button to choose the setting (Time > Flow, Flow > Vac as above)

* Simply dial Wheel Button to adjust the figure

* To remove this screen, press Wheel Button again or it disappears automatically within 2 seconds

Diamond Peel and AQUA Peel Treatment

Contraindications

- Pregnancy or when breastfeeding
- Open wounds, abrasions, bleeding and inflammation on the treatment areas
- Severe or cystic acne
- Allergies to AQUASOLUTION ingredients
- Hemorrhagic disease, any trauma or a person who is bleeding
- Skin inflammation or edema on the treatment areas
- Currently taking steroid or cortisone injection

Precautions for Patient

- Type 1 Diabetes
- Skin conditions caused by autoimmune diseases, cancer, and Herpes Simplex
- Abnormal or decreased sensation in the treatment areas
- Oral, topical, or invasive treatments to skin within varied periods prior to receiving the AD Peel and AQUA MF Needle procedure
- Ensure to conduct a patch test on the skin before using acid-based products.
- Allow 24-48 hours to monitor if an irritation occurs.

Precautions for Procedure

- Have the patient remove makeup or other facial applications by a thorough face wash to prevent obstruction of solutions used during the AQUAPURE II treatment.
- Before commencing treatment with the Hand-piece, ensure to test for effective solution distribution by adjusting the Hand-piece Flow to level 20.
- Clean the AQUA Hand-piece twice after the use of PEEL+ or SEBO+ and REJUVE+ procedures and at the end of each day of operations to prevent buildup of solution ingredients during the AQUAPURE II treatment.
- Post procedure, the following side effects and risks from receiving the AQUAPURE II treatment may include redness, bruising, slight tightness, and swelling in treated areas which may last from a few hours to a few days following treatment. Pinpoint bleeding is an uncommon reaction though it may occur during or after the treatment.
- Do not use the equipment without prior training, meeting qualifications or permission to operate by an authorized CLUEDERM representative.
- Check the patient's medical history for health assessments (allergic reactions, both internal and external health disorders, and injuries that might react negatively during the AQUAPURE II treatment).
- Ensure to adjust the levels based on the patient's skin sensitivity and procedure parameters.
- Patients must wear eye protection to avoid contact with PEEL+, SEBO+, and REJUVE+ solution during AQUAPURE II treatment (cotton pads recommended) and wear eye shield during LIGHTPURE treatment.

LIGHTPURE Interface

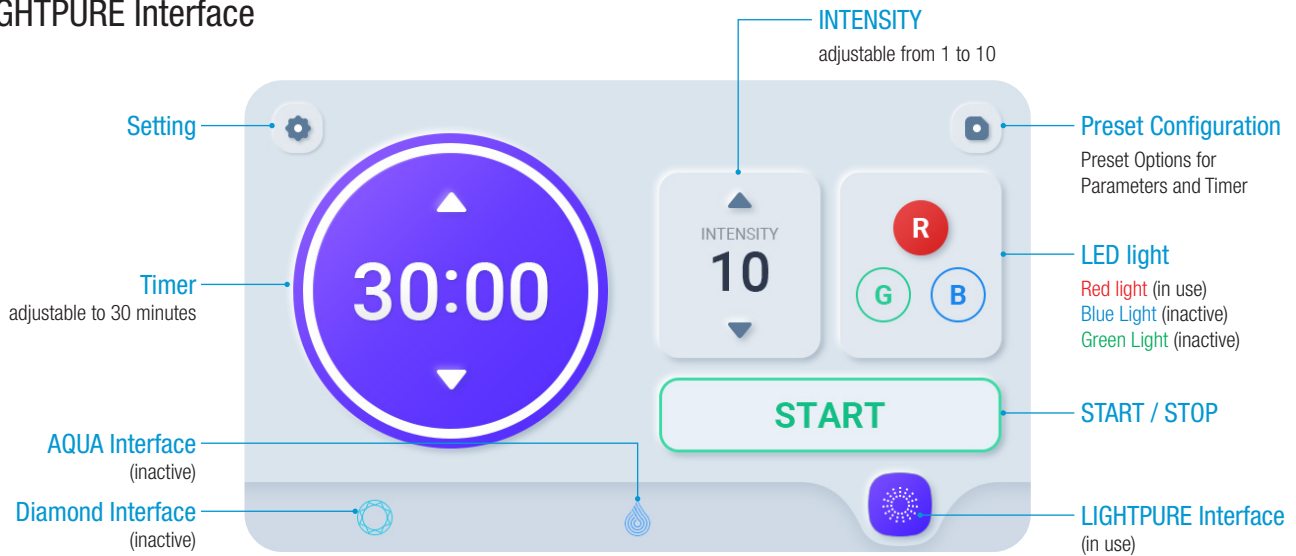

* If you press wheel button, you can change parameters. Please refer to page 5 for detailed information for use

LED Color On GUI

Color	Red	Green	Blue	Violet	Yellow	Light Blue	White
Effect	- Skin Rejuvenation - Blood Circulation	- Calming and soothing effect - Balance of skin water & oil	- Anti-bacterial Effect - Anti-inflammatory effect	- Healing and repairing - Skin rejuvenation effect	- Improving wrinkles and redness	- Anti-bacterial with soothing	- Improving fine lines and sagging skin

PARAMETERS	RED Light	GREEN Light	BLUE Light	Combination of LED
TIME (minutes)	10~15	10~15	10~15	10~15
INTENSITY	5~7	5~7	5~7	5~7

* 1~2 sessions per week for 6 weeks period recommended

LIGHTPURE Treatment

Contraindications

- Having a pacemaker
- Open wounds, abrasions, bleeding and inflammation on the treatment areas
- Photo-allergy
- Currently taking medication that cause light sensitivity

Precautions for Patient

- Experiencing skin rash
- Epilepsy and seizure
- Abnormal sensation in face
- Having underlying diseases (cardiovascular, endocrine, nerve diseases, or skin infections)
- Person who went through a surgical procedure (especially in ocular surgery) within 3 months
- Having eye conditions

Precautions for Procedure

- Always wear Eye Shields
- Remove makeup
- Remove jewelry (earring, piercing or necklace)
- Do not directly look at the lights
- Post procedure, the following side effects and risks from receiving the treatment may include redness, rash, pain, tenderness and hive that will typically resolve within a few hours.
- 15 minutes per session (1~2 times per week for 6 weeks period recommended)