

AQUAPURE II

Smart and Genuine Facial Care System

Contents

1. What is AQUAPURE II

2. Advantage of AQUAPURE II

- AD Tip
- MF Needle Tip
- Diamond Tip
- LIGHTPURE LED Color therapy
- Types of AQUAPURE SOLUTION
- Scalp Care Treatment

3. Clinical Cases



1. What is AQUAPURE II

AQUAPURE II

The AQUAPURE II is a multi-functional facial and body care device that fuses microdermabrasion, micro-needling and LED therapy into a single treatment to refresh and rejuvenate the skin.



Diamond Tip

Vacuum assisted abrasion



AD Peel Tip

Effective microdermabrasion



MF Needle Tip

Stimulating new collagen



LIGHTPURE

LED light therapy



2. Advantage of AQUAPURE II

AD Tip

AD (Aqua + Diamond) Peel facilitates skin exfoliation with simultaneous solution delivery, thus reducing treatment time with better microdermabrasion effect.



AD (AQUA + Diamond) Tip

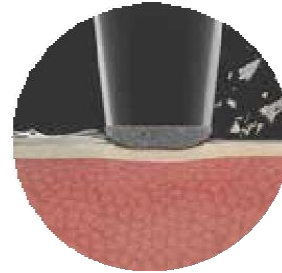

Suction



AQUASOLUTION Flow

Facilitating exfoliating process with hydrating agents

Diamond Peel + Suctioning

Diamond peel: Exfoliating the skin
Suctioning: removing dead cells

1 TREATMENT with **Multiple Effect**

2. Advantage of AQUAPURE II

AD Peel Technology: Mechanical Exfoliation + AQUASOLUTION delivery

A **Diamond Peel** is a mechanical exfoliation that removes excess oil, dirt, and dead cells on the surface of the skin to reveal brighter skin. This non-invasive treatment can improve the appearance of fine lines and wrinkles.

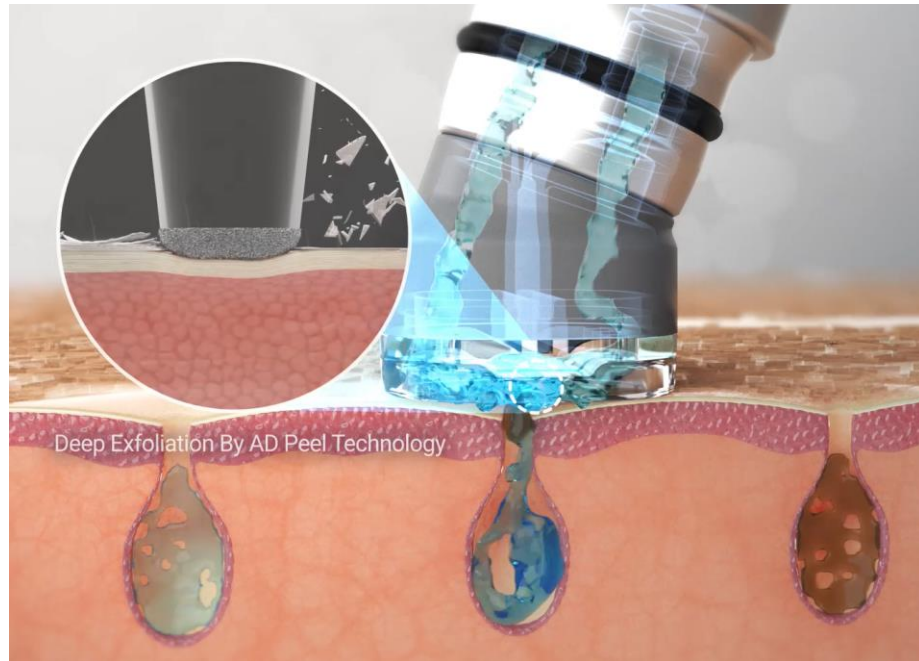

AD (AQUA + Diamond) Tip Treatment

AD Tip Diamond Peel Function

The surface of skin is vacuumed away, removing whiteheads, blackheads, and dead skin while AQUASOLUTION is delivered into the deeper layers of the skin, supplying hydrating agents into the skin.

2. Advantage of AQUAPURE II

AD (AQUA + Diamond) Tip How does it work?

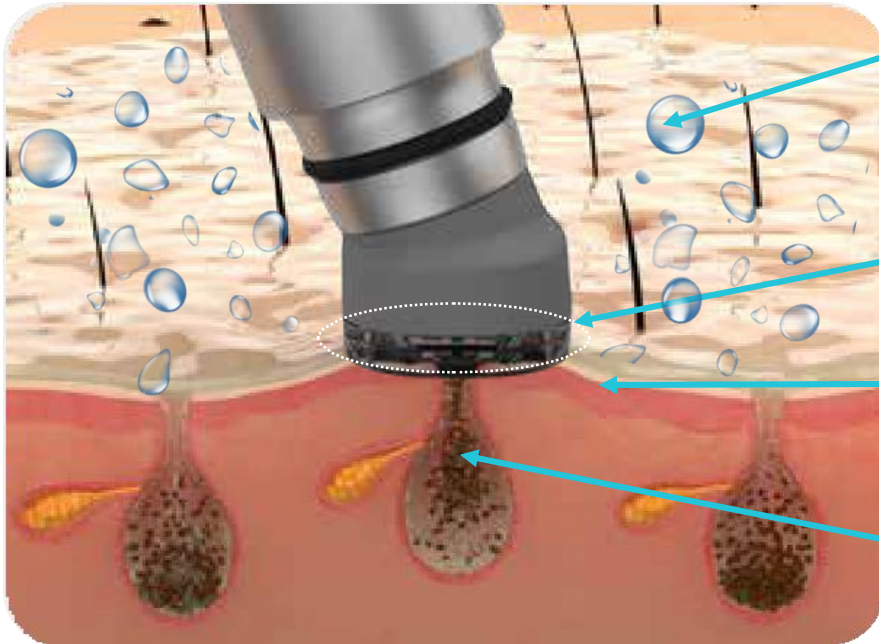

AQUASOLUTION contains ingredients that lower the pH of the skin bonding of the skin surface, accelerating microdermabrasion

AD (Aqua Diamond) tip

The surface of skin is suctioned and dead cells, blackheads and whiteheads are suctioned and removed

Blackhead, white heads and excess oil

2. Advantage of AQUAPURE II

MF Needle Tip

Vacuum assisted micro-focused needle improves micro-circulation down to dermo-epidermal layer, stimulating new collagen regeneration.

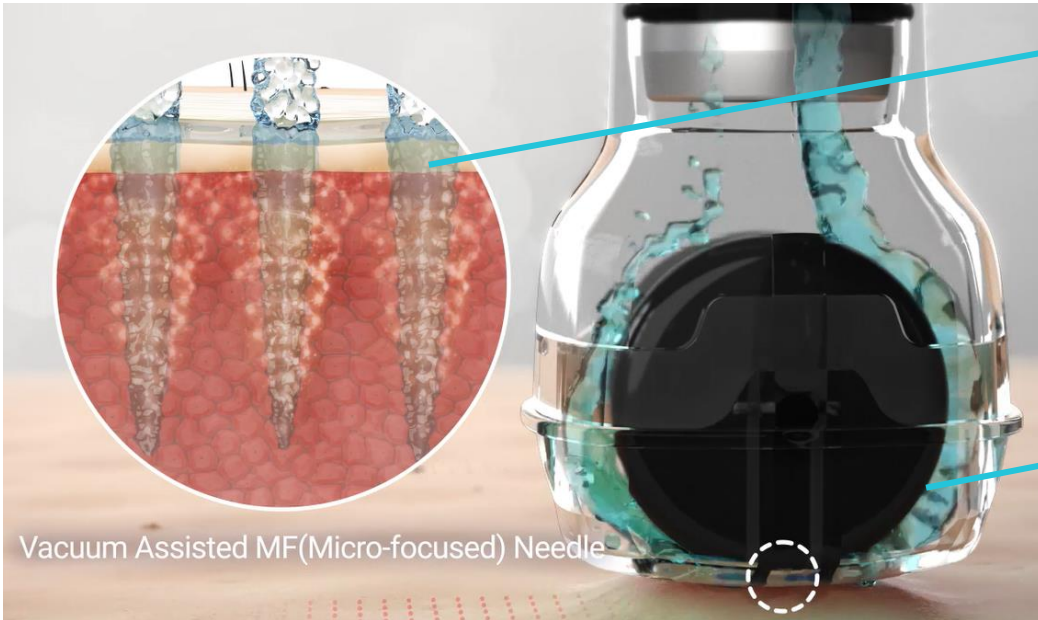

Vacuum Assisted MF(Micro-focused) Needle

Vacuum Assisted MF Needle

Vacuum: dislodging sebum and cleansing pore
MF Needle: pricking the skin with tiny sterilized needles for the delivery of rejuvenating solution and facilitating collagen regeneration

AQUASOLUTION REJUVE + : containing ingredients that reduces fine lines & wrinkles and hydrate the skin with antioxidants ingredients



Note: Needle Specification: Depth 0.3mm/ 96 pin

2. Advantage of AQUAPURE II

Diamond Tip (Option)

A Diamond Peel is a mechanical exfoliation that removes excess oil, dirt, and dead cells on the surface of the skin to reveal brighter skin. This non-invasive treatment can improve the appearance of fine lines and wrinkles.



Diamond Peel Hand-piece and Diamond Peel Tip

Flexible areas to treat problems including crow's feet, around nose, face, neck and body with different size of tips.

Note. Diamond Peel Tip is optional and especially useful for the patients with thicker layer of skin covered with dead cells and dirt.

2. Advantage of AQUAPURE II

LIGHTPURE (LED Color therapy)

At the end of the treatment, LIGHTPURE LED dome is gently applied to satisfy the patient's need. LED therapy helps to protect the skin, reverse signs of aging and ultraviolet damage, thus providing youthful glowing skin.



- ✓ Finalizing the treatment with **more patient's satisfaction**
- ✓ Various indications with **multiple color LED**
- ✓ LED light therapy with **simultaneous use of AD Peel or AQUA MF Needle**

2. Advantage of AQUAPURE II

LIGHTPURE

At the end of the treatment, LIGHTPURE LED therapy helps to protect the skin, reverse signs of aging and ultraviolet damage, thus providing that youthful glow.



VS



LIGHTPURE LED

No need of an operator

Types of LED	LIGHTPURE LED Clinical Effects
625 nm Red Light	Stimulating collagen and elastin improving tone and texture
520 nm Green Light	Balancing the skin water and oil
465 nm Blue Light	Anti-inflammation effect

2. Advantage of AQUAPURE II

Types of AQUAPURE SOLUTION

Solution	PEEL+ 	SEBO + 	REJUVE + 
Skin Type	Recommended for Dry to Normal Skin	Recommended for Oily & Congested Skin	Recommended for All Skin Tones & Skin Types
Function	Exfoliating with AD Peel <ul style="list-style-type: none"> Eliminating whiteheads and dead skin Exfoliating effect with hydrating ingredients 	Removing excess sebum with AD Peel <ul style="list-style-type: none"> Removing excess sebum and dead skin cells Cleansing pores 	Nourishing skin with antioxidant ingredients with MF Needle <ul style="list-style-type: none"> Infusing anti-oxidant-rich ingredient Hydrating the skin barrier
Benefits	<ul style="list-style-type: none"> Increasing skin turnover Promotes skin hydration 	<ul style="list-style-type: none"> Maintaining healthy balance of oil and skin water 	<ul style="list-style-type: none"> Improving skin elasticity and skin texture Boosting collagen regeneration

2. Advantage of AQUAPURE II

Scalp Care Treatment helps encourage thicker and healthier hair. By using AD (Aqua-Diamond) Tip, it gently exfoliates upper layers of the skin and unclogs hair follicle. Then AQUAPURE II Hair Solution is delivered using MF Needle to stimulate scalp circulation with follicle nourishment solution.

STEP 1

AD (Aqua-Diamond) Treatment

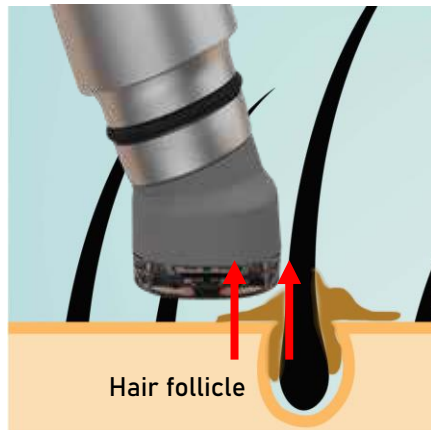

AD Peel exfoliates upper layers of the skin and unclog hair follicle

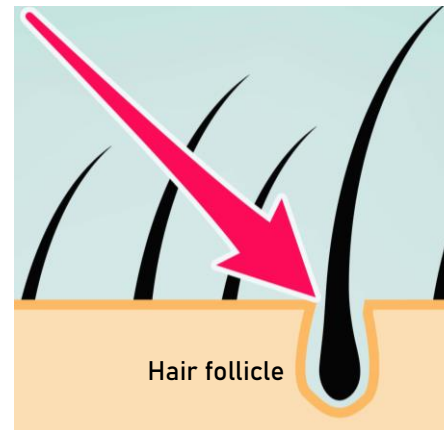

Clean and unclogged hair follicle

2. Advantage of AQUAPURE II

Scalp Care Treatment helps encourage thicker and healthier hair. By using AD (Aqua-Diamond) Tip, it gently exfoliates upper layers of the skin and unclogs hair follicle. Then AQUAPURE II Hair Solution is delivered using MF Needle to stimulate scalp circulation with follicle nourishment solution.

STEP 2

MF Needle Treatment with hair solution

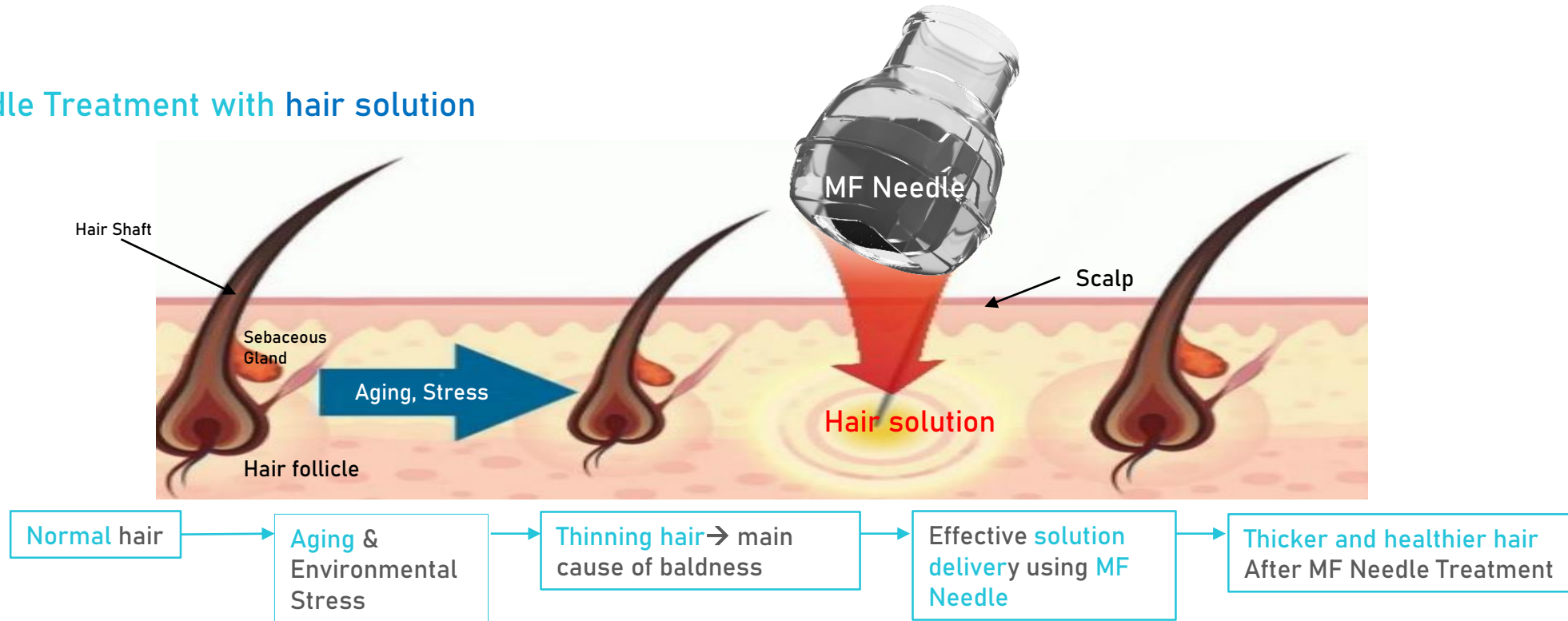

AQUAPURE II

3. Clinical Cases

Clinical Cases



Baseline

Immediately PostProcedure

Clinical Cases



Baseline



Immediately Post Procedure

Clinical Cases

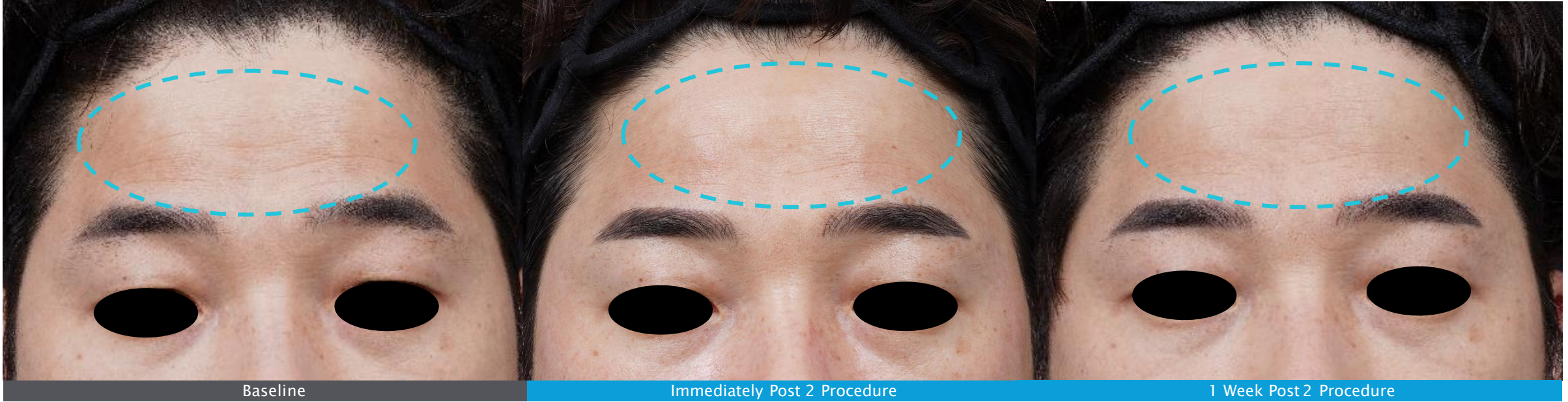

Baseline

Immediately Post 2 Procedure

1 Week Post 2 Procedure

Clinical Cases



Clinical Cases

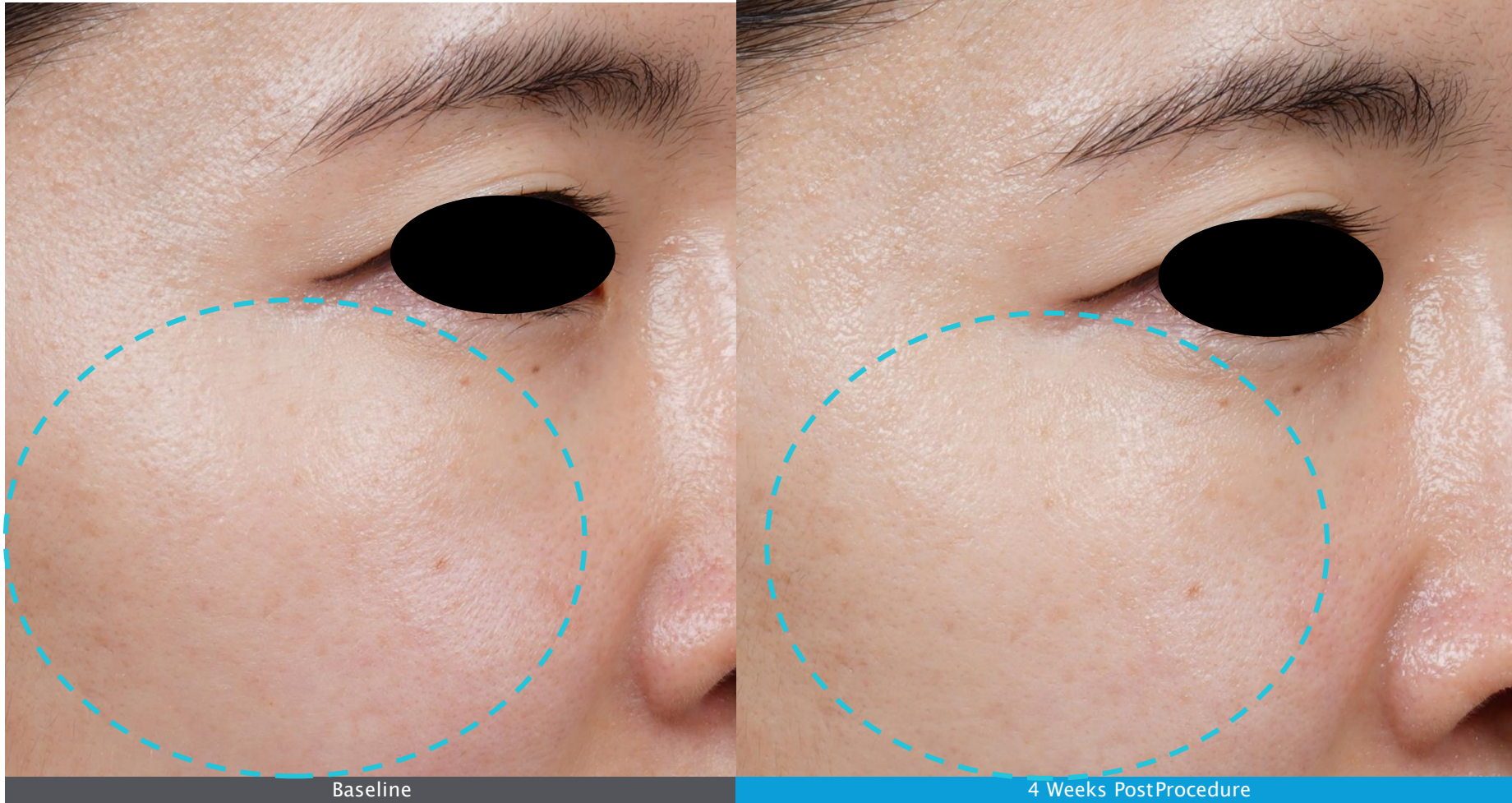

Clinical Cases



Clinical Cases

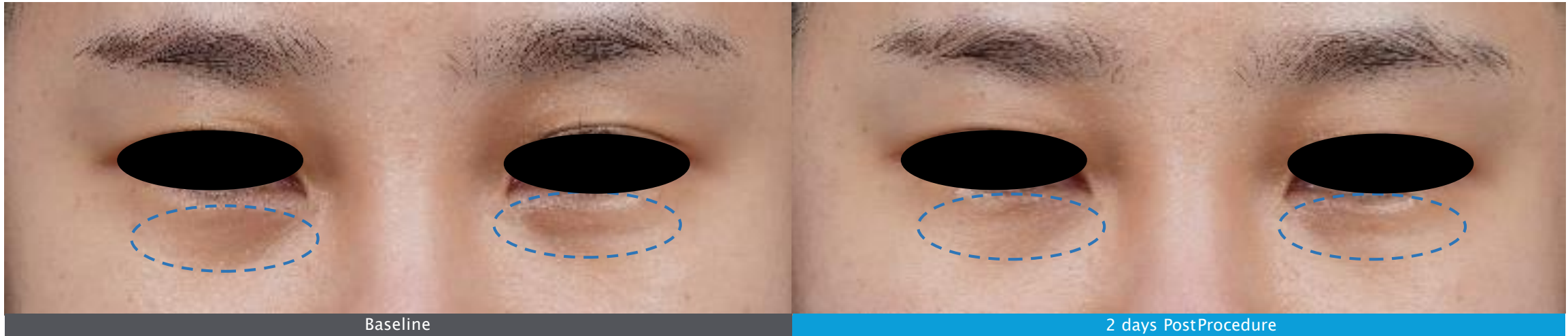

Baseline

2 days Post Procedure