

ART FILLER®
FINE LINES



/ FINE & SUPERFICIAL WRINKLES



ART FILLER®
FINE LINES
1ML



ART FILLER®
UNIVERSAL



ART FILLER®
LIPS



ART FILLER®
VOLUME

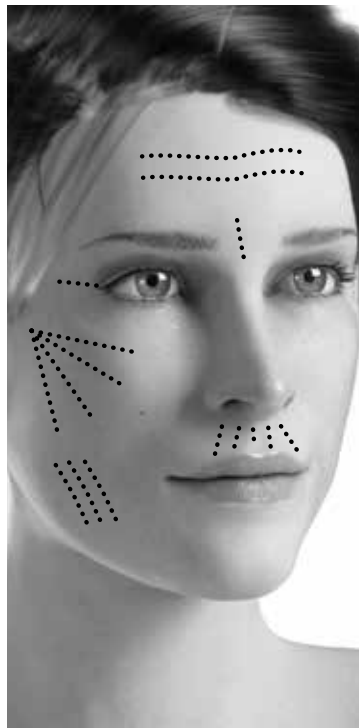

/ FEATURES OF THE GEL

- > Very soft texture, good tissue integration
- > Suitable to smooth and plump delicate areas and enhance skin quality

/ INJECTION PLAN

Superficial (upper) dermis

/ INJECTION TECHNIQUE

30G 1/2" needle retracing
27G cannula⁽¹⁾
BIONUTRILIFT® (25G - 55mm cannula)

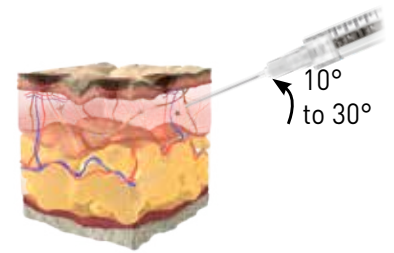

/ RESULTS

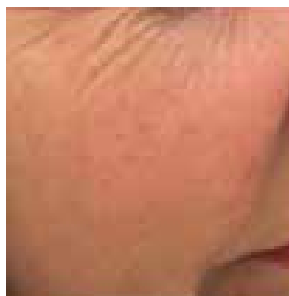

BEFORE

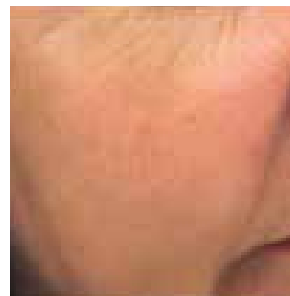

AFTER



BEFORE



AFTER

INDICATIONS

- > Forehead lines
- > Glabella
- > Crow's feet
- > Perioral wrinkles
- > Accordion lines
- > Zygomatic arch

FINE LINES RHEOLOGICAL PROFILE

/ FORMULATION (1ML SYRINGE)

CONCENTRATION HA (MG/ML)	CROSS-LINKING RATE	FREE HA QUANTITY	LENGTH OF HA	COHESIVITY
20	●○○○	●●●●	●○○○	●○○○

+ LIDOCAINE 0.3%

/ TRI-HYAL® TECHNOLOGY

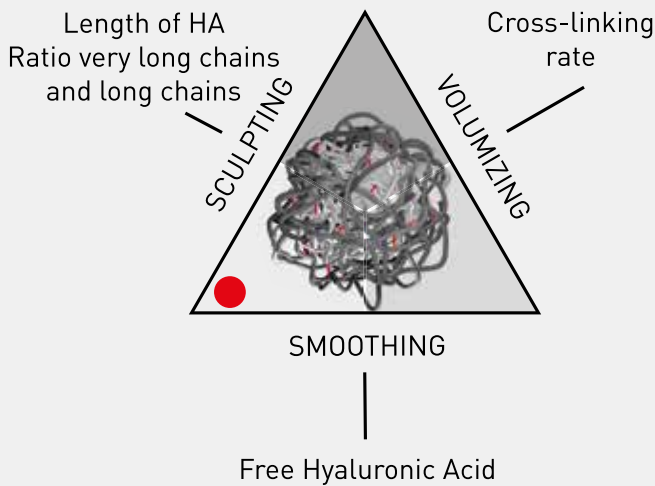

/ FINE LINES PROPERTIES

- > Good injectability
- > Good spreading & tissue integration
- > Low volumizing power
- > Up to 18-month effect⁽²⁾

ELASTICITY G' (Pa)⁽³⁾

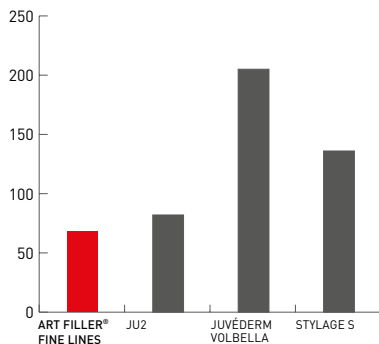

- > Lower G': optimal correction of fine lines **without swelling**
- > Combined with other parameters, the gel texture may **lower the swelling rate**

FLUIDITY TAN δ⁽⁴⁾ (%)

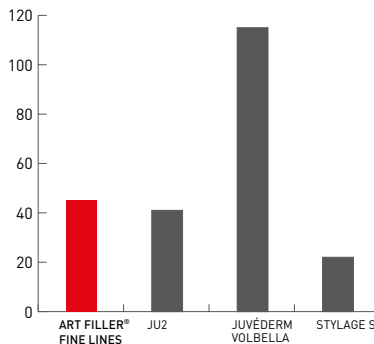

- > Gel with **soft texture**
- > More fluid than JU2 and Stylage S

RESISTANCE TO DESTRUCTURATION CROSS-OVER T (Pa)

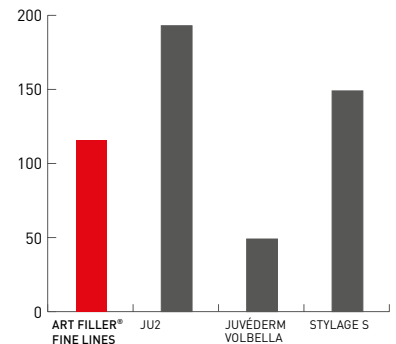

- > High resistance to destructuration

(1) Out of label, not provided in the box. (2) The duration of the effects depends on age, the quantity of product injected, the treated area, the quality of the skin and overall lifestyle. In our clinical study, corrective action remained up to 18 months with re-injections at D14 and/or M6 and/or M9, depending on each patient. (3) Pa = Pascal. (4) δ = delta. Rheological measurements performed internally at FILLMED Manufacturing with a rheometer.