

/ MEDIUM TO DEEP WRINKLES & LIP ENHANCEMENT

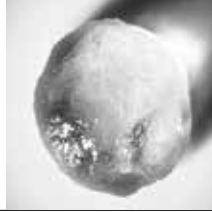

ART FILLER®
FINE LINES



ART FILLER®
UNIVERSAL
1.2ML



ART FILLER®
LIPS



ART FILLER®
VOLUME

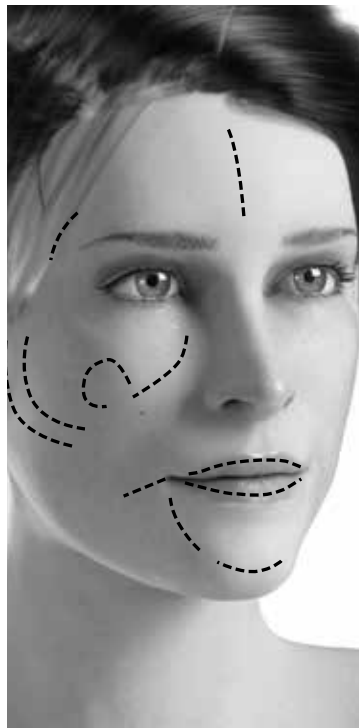

/ FEATURES OF THE GEL

- > Versatile filler to correct medium to deep depressions
- > Highly moldable and easy-to-shape gel
→ smooth corrections that integrate well into tissues

/ INJECTION PLAN

Medium to deep dermis

/ INJECTION TECHNIQUE

27G 1/2" needle
25G cannula⁽¹⁾

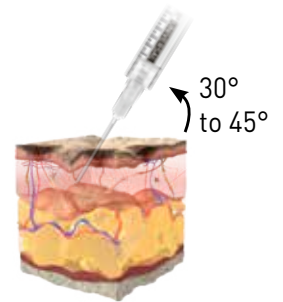

/ RESULTS



BEFORE



AFTER



BEFORE



AFTER

INDICATIONS

- > Tear trough
- > Nasolabial folds
- > Chin notch
- > Marionette lines
- > Lip enhancement & contour

UNIVERSAL RHEOLOGICAL PROFILE

/ FORMULATION (1.2ML SYRINGE)

CONCENTRATION HA (MG/ML)	CROSS-LINKING RATE	FREE HA QUANTITY	LENGTH OF HA	COHESIVITY
25	●●●○	●●●○	●●○○	●●○○

+ LIDOCAINE 0.3%

/ TRI-HYAL® TECHNOLOGY

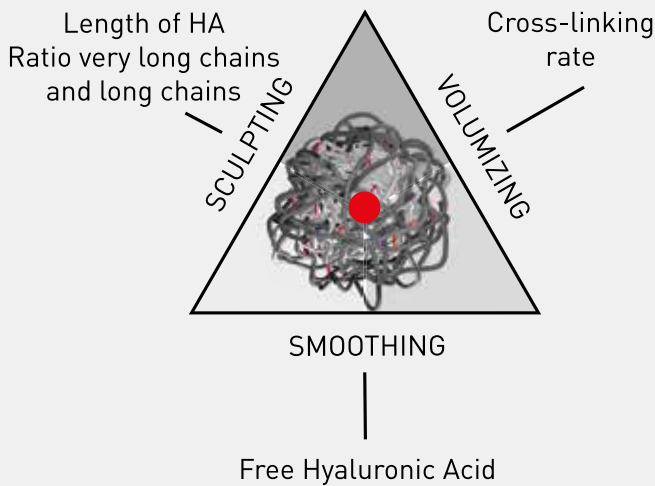

/ UNIVERSAL PROPERTIES

- > Good balance between smoothing, volumizing and sculpting potential
- > Cohesive product, easy to shape
- > “All-rounder” to cover many indications
- > Up to 18-month effect^[2]

ELASTICITY G' (Pa)^[3]

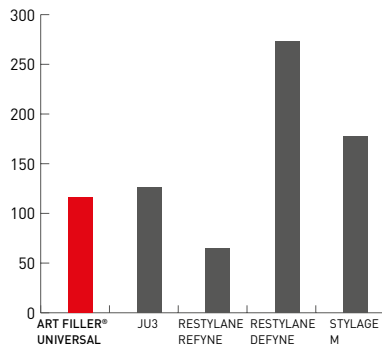

- > **Good correcting power** associated to good cohesivity to suit most areas of the face

FLUIDITY TAN δ^[4] (%)

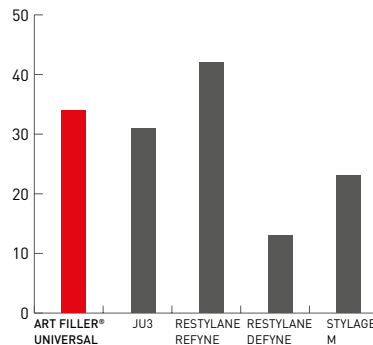

- > **Easy to adapt** due to good balance between elasticity and fluidity

RESISTANCE TO DESTRUCTURATION CROSS-OVER T (Pa)

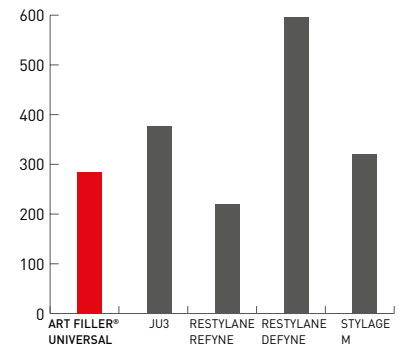

- > Good resistance to destructuration
- > **Longer-lasting correction**

(1) Out of label, not provided in the box. (2) The duration of the effects depends on age, the quantity of product injected, the treated area, the quality of the skin and overall lifestyle. In our clinical study, corrective action remained up to 18 months with re-injections at D14 and/or M6 and/or M9, depending on each patient. (3) Pa = Pascal. (4) δ = delta. Rheological measurements performed internally at FILLMED Manufacturing with a rheometer.