

WONDERFACE

Cryo**med**  
Aesthetics

# *FACIAL MUSCLE TONING*



FIRST AND ONLY

SYNCHRONIZED NEUROMUSCULAR AND RADIOFREQUENCY TECHNOLOGY



Made In Spain  
Made For You



# WONDERFACE

## 100% MADE IN MADRID



AMWC<sup>2024</sup>  
Aesthetic Medicine  
AWARDS



# WONDERFACE

**UNTIL RECENTLY, AESTHETIC MEDICINE  
FOCUSED SOLELY ON SKIN TREATMENTS.**

**WONDERFACE SHIFTS THE FOCUS TO  
MUSCULATURE.**

FIRST AND ONLY

**SYNCHRONIZED NEUROMUSCULAR AND RADIOFREQUENCY TECHNOLOGY**



Made In Spain  
Made For You

WONDERFACE

# *WHAT IS WONDERFACE?*

WonderFace is a next generation equipment for Facial muscle development and skin tightening that combines a powerful **Bipolar Radiofrequency** with **Neuromuscular Emissions**.

It is based on the new concept that addresses facial aging not as a chemical process of lack of substances, but as a physical process of **Muscle Atrophy**.





# WONDERFACE

WonderFace presents an excellent option for those seeking to enhance their facial appearance without resorting to surgical procedures.

Its primary aim is to develop facial musculature to restore a more youthful expression, fill hollow areas, reconnect the skin with the musculature, and re-establish facial vascularization.





# WONDERFACE

## *WONDERFACE OBJECTIVES:*

### **1 Restoration of Rejuvenated Emotional Expressions**

Facial muscles are essential for non-verbal communication and our social interactions and to express emotions.

### **2 Definition of Facial Features**

Skin sagging affects the overall appearance of the face  
Increased facial muscle mass results in a tightening effect and texture improvement.



### **3 Stimulation of Collagen and Elastin**

WonderFace's powerful bipolar Radiofrequency stimulates the natural production of collagen and elastin, maintaining firmness and elasticity, and reducing the appearance of fine lines and wrinkles.

### **4 Bruxism**

WonderFace's generalized muscle relaxation work reduces the presence of bruxism, helping to maintain vitality and a healthy expression.



WONDERFACE

# ***THREE SIMULTANEOUS AREAS***

**Frontal:** Produces skin tightening and increases muscle tone.

**Zygomatic:** Reduces nasolabial folds and has a preventive action.

**Submaxillary:** Reduces double chin.

*Frontal*

*Zygomatic*

*Submaxilar*

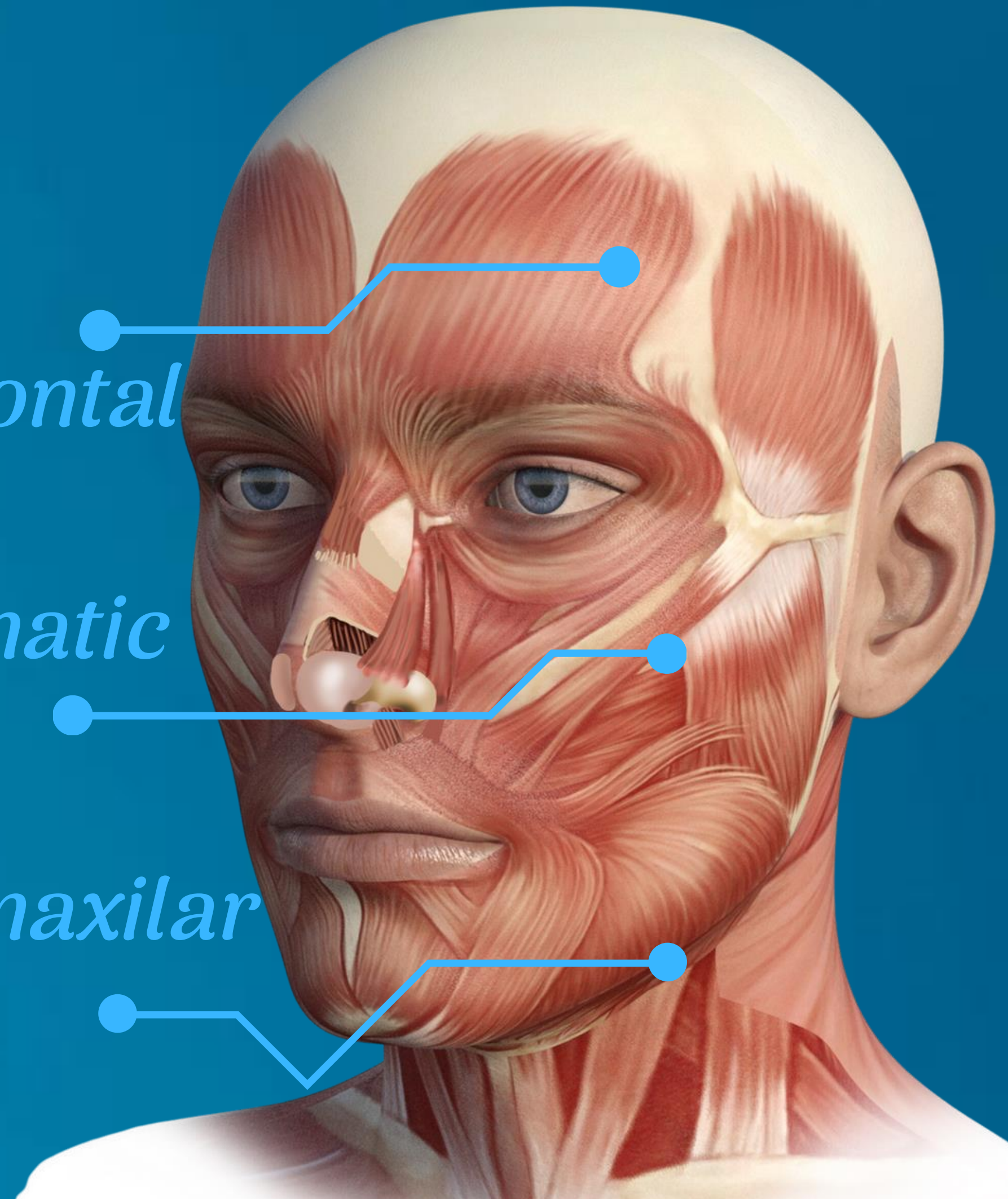



WONDER FACC

*TECHNOLOGY*

FACC

*Synchronized Radiofrequency  
& Neuromuscular Emissions*



WONDERFACE

# *Operating Principle*

WonderFace combines powerful Bipolar **Radiofrequency** across the face with synchronized **Neuromuscular** emissions, achieving remarkable results without pain or surgical intervention.

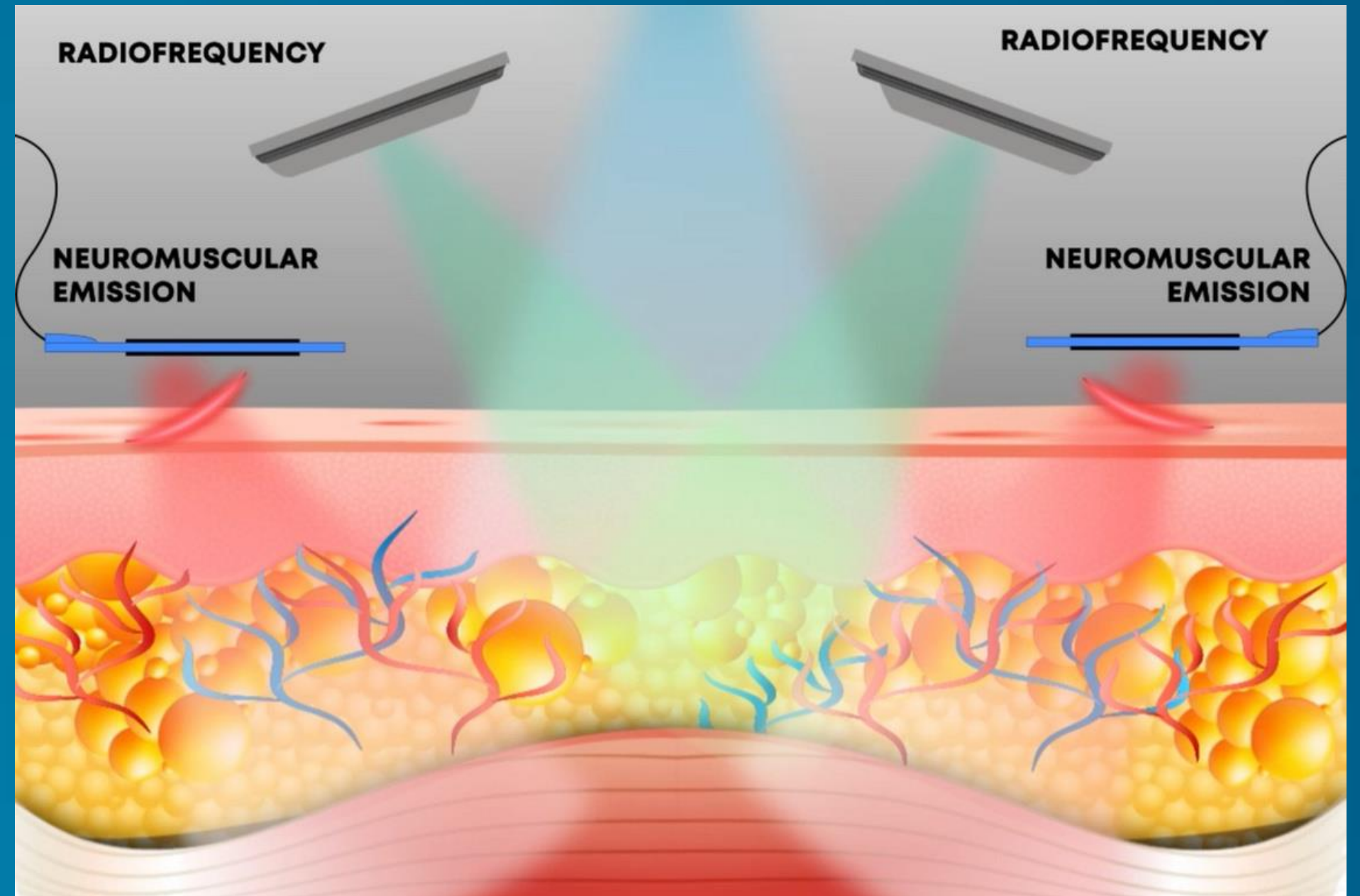



WONDERFACE

# *Inductive Bipolar Radiofrequency*

Generates a temperature increase between 42 - 44 degrees in the deeper skin layers, stimulating collagen and elastin production.

Multi-purpose electrodes are used for energy emission, allowing the current to flow between them and concentrate in the treatment area, producing a more superficial heating ideal for treating fine lines and wrinkles. Unique frequency used: 300-450 kHz.

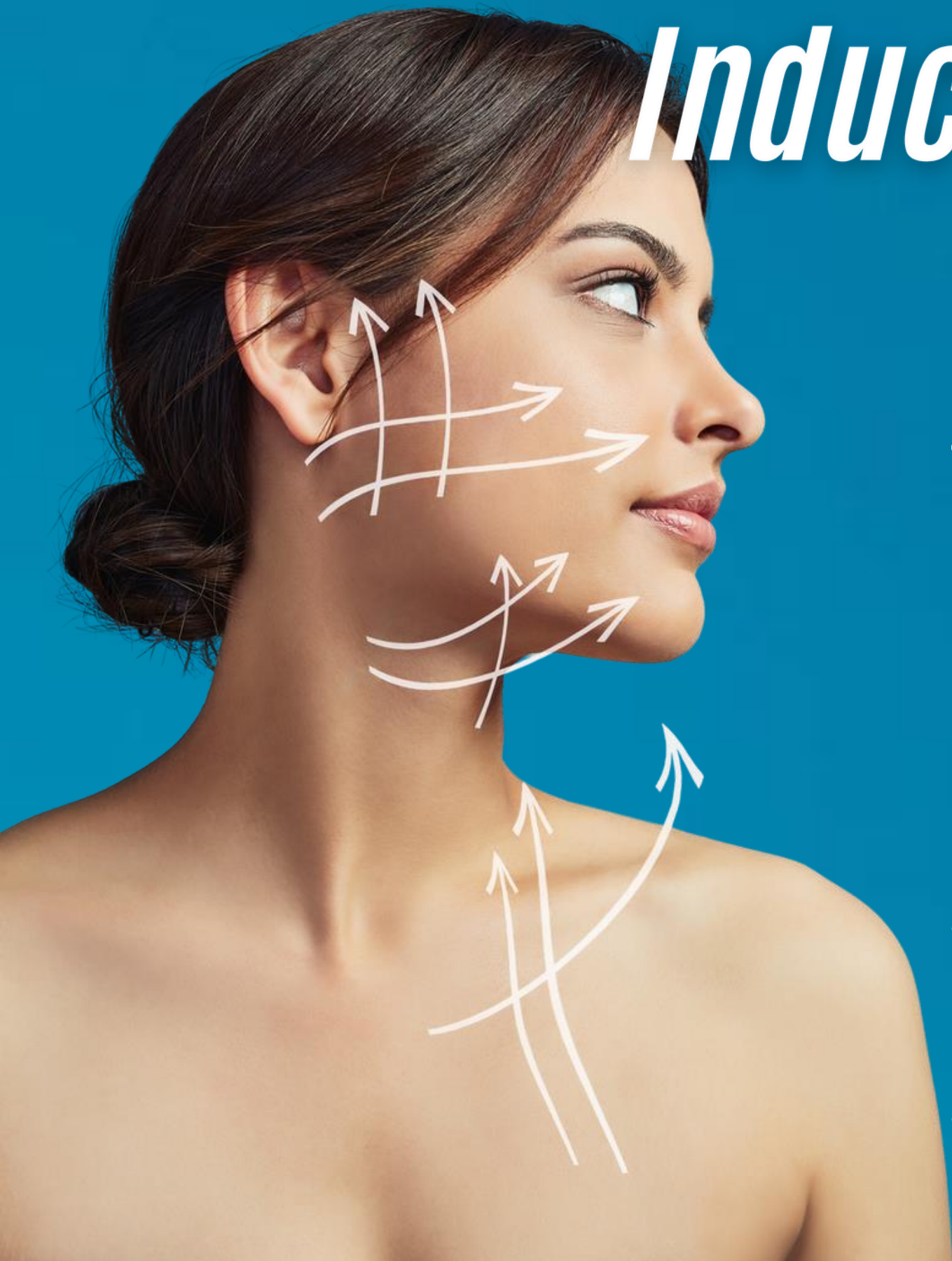



WONDERFACE

# *NEUROMUSCULAR EMISSIONS*

Neuromuscular Emissions work directly on the facial muscles, toning and firming them.

WonderFace induces **1500 muscle contractions** in a single 25-minute session.

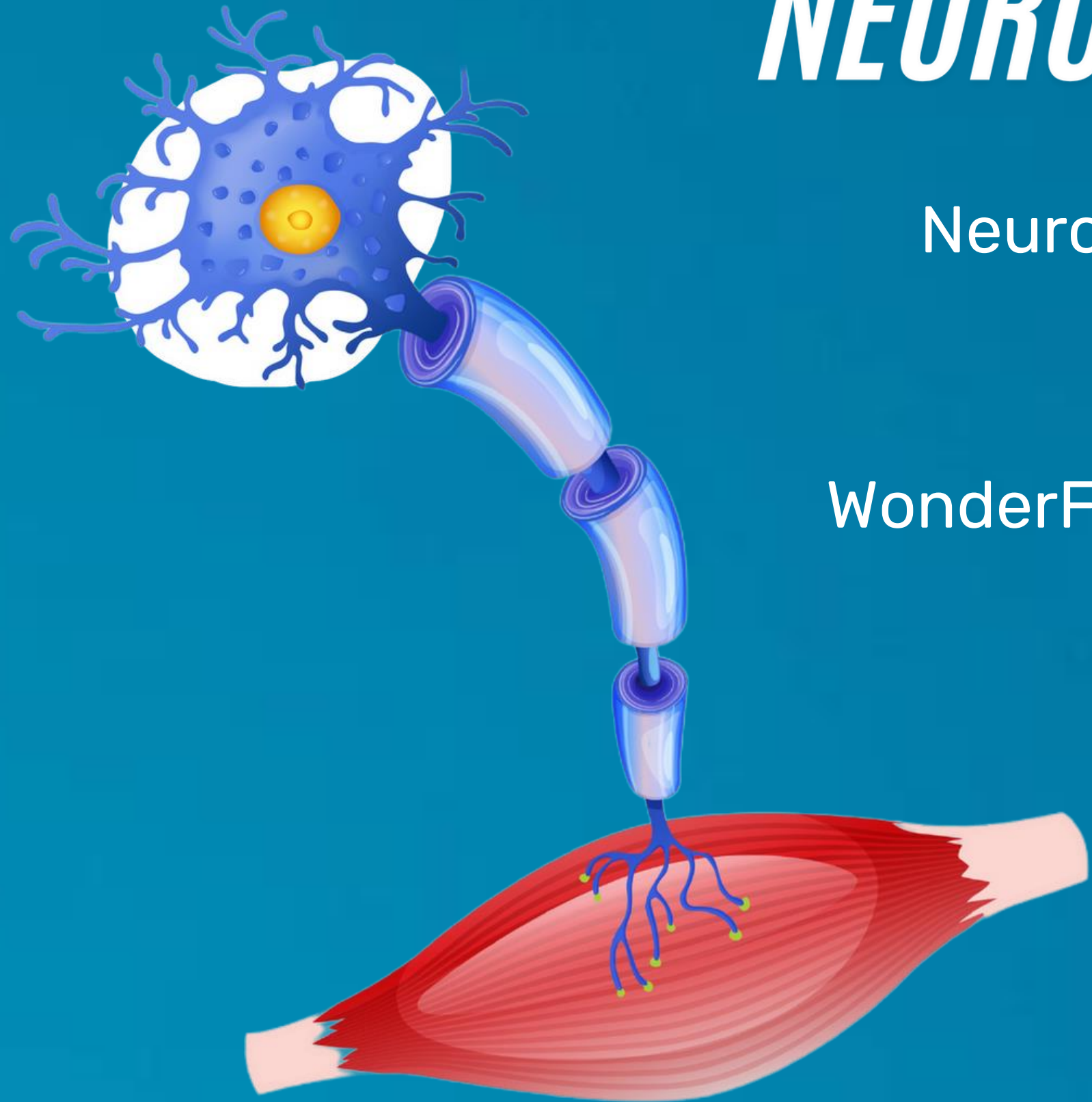



# *NEUROMUSCULAR EMISSIONS*

## *BENEFITS:*

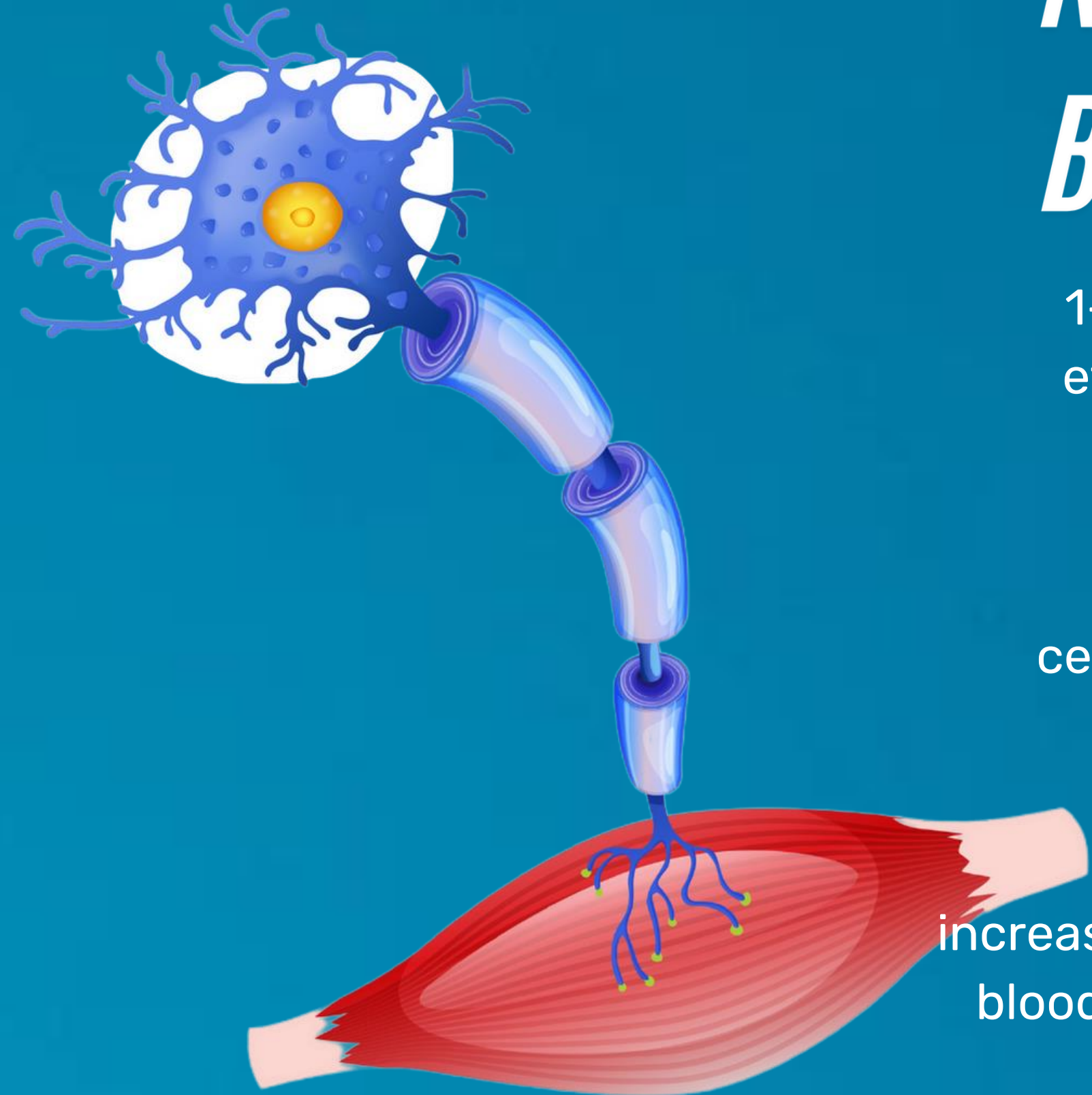

**1- Natural Filling of Hollow Areas:** producing a hypertrophic effect, especially in problematic areas such as the zygomatic, frontal, and platysma muscles.

**2- Deep Facial Rejuvenation:** It works at depths of up to 2 centimeters, restoring muscle tone, vital muscle functions and elevating the cheekbones.

**3- Improvement of Circulation:** increases blood circulation, achieving more radiant skin. Activating blood circulation improves the overall appearance of the skin and increases tissue oxygenation.



WONDERFACE

***ADVANTAGES  
OF NEW  
MUSCLE  
DEVELOPMENT  
TREATMENTS***





WONDERFACE



# **1- *Non-Surgical Facial Rejuvenation***

More people are seeking non-invasive facial treatments, looking for more harmonious and natural results.



WONDERFACE

## 2-*Facial Muscle Toning*



The importance of muscle as the foundation of body and facial beauty is demonstrated, and methods to develop musculature in a pleasant and effective way are sought. WonderFace's neuromuscular emissions work directly on the facial muscles, toning and firming them. This is especially beneficial for areas such as the zygomatic, frontal, and platysma muscles.



WONDERFACE



# 3- *Visible and Painless Results*

Patients experience visible results after WonderFace sessions, with smoother, firmer, and rejuvenated skin.

Unlike some painful treatments, WonderFace is comfortable and non-invasive.





# 4- *Improvement of Circulation and Oxygenation*

WonderFace Treatment enhances blood circulation and oxygenation of facial tissues, contributing to healthier, more radiant skin.



WONDER FACE

# TECHNICAL AND BUSINESS EDGE OVER OTHER POPULAR DEVICES





**WONDER**FACE

## ***REMOTE CONTROL VIA TABLET***

100% hands-free

Cloud-based  
programs

100% FREE Software  
updates - lifetime





WONDER F A C E

# *INNOVATIVE DESIGN*

Modern, compact,  
lightweight and futuristic  
design. (8Kgs)

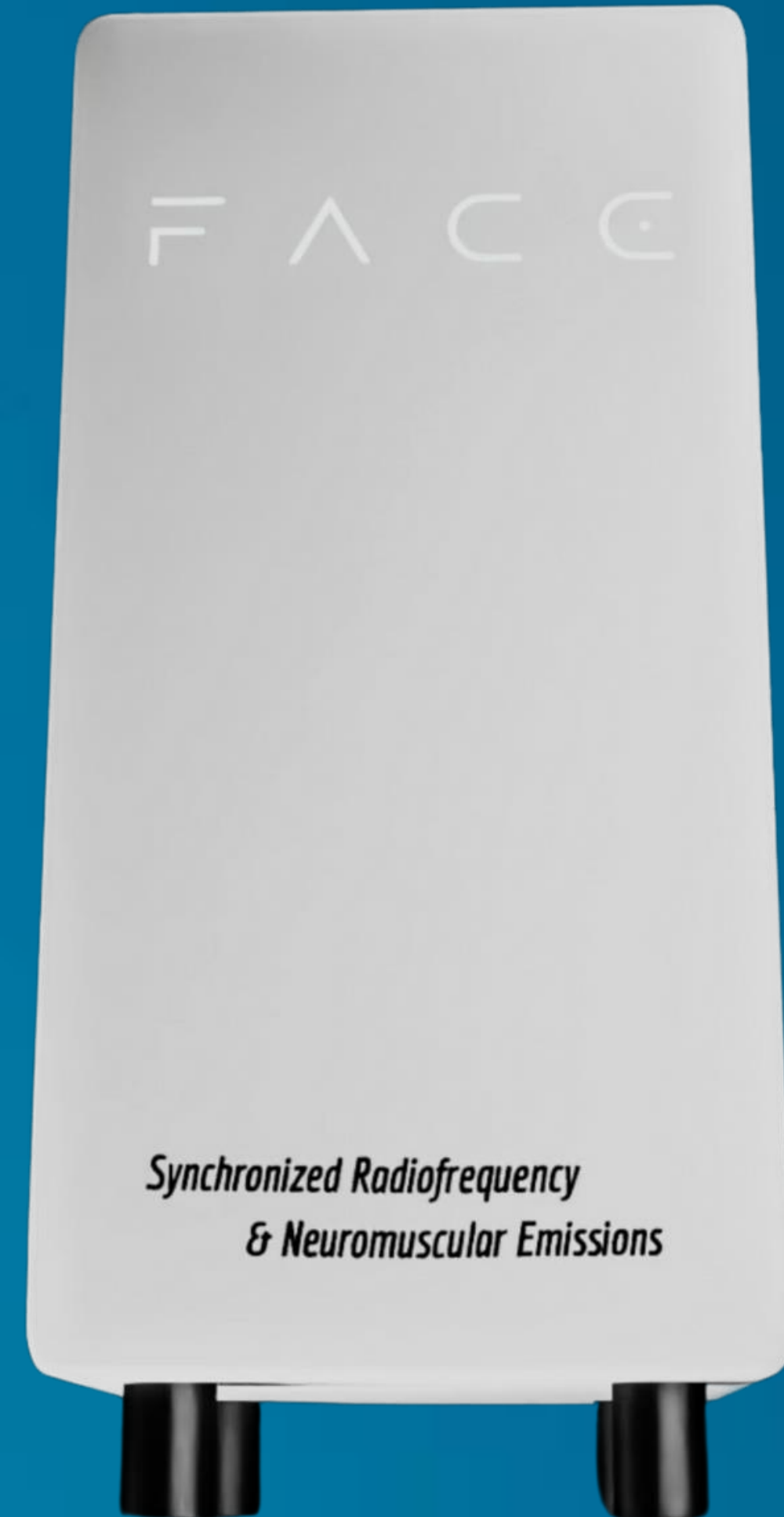



WONDERFACE

# *MULTI-PURPOSE ELECTRODES*

Each patient has  
their own set of  
electrodes to be  
used during  
multiple sessions





**WONDER**FACE

# *RESULTS*

FACIAL RESTRUCTURING

BEFORE

10 DAYS AFTER  
SECOND SESSION

COURTESY OF NEODERM CLINIC, ZAGREB, CROATIA

WONDERFACE

# Independent Expert Opinion

**Approach for Facial Rejuvenation and Wrinkle Reduction Using Combined Bipolar Radiofrequency and Neuromuscular Emission with device WonderFace.**

Štefica Švaganović Steffie MD  
Zagreb, Croatia

**Background:** Facial aging is influenced by skin quality and underlying muscles that contribute to the formation of heavy facial structures.

**Conclusion:** Treatment with the new WonderFace device delivering simultaneous RF and Neuromuscular Emissions resulted in significant improvement in overall facial appearance.

**Group 1:** 8 subjects aged  $40 \pm 2$  years (skin types I-IV), receiving a total of 6 sessions (two sessions per week), followed by a maintenance plan of one to two sessions per month.

- Group 2:** 8 subjects aged  $50 \pm 2$  years (skin types I-IV), receiving a total of 8 sessions (two sessions per week), followed by a maintenance plan of one weekly session for one month and then one to two sessions per month thereafter.

Dr. Štefica Švaganović  
Steffie MD Zagreb,  
Croatia



WONDERFACE

# Independent Expert Opinion

## Tratamientos de Levantamiento y Tensado del Rostro con el Dispositivo WonderFace de Tonif Muscular Facial

Dra. Elizabeth C  
Especialista e

El innovador di  
médicos estéticos  
los neuromodula  
opción para tratar  
nasolabiales.

Ahora, con WonderF  
natural al fortalecer l  
muscular, proporcionan

Los profesionales de la m... que han incorporado WonderFace a su práctica confirman que los beneficios del tratamiento perduran varios meses después de su conclusión. WonderFace se está estableciendo como una alternativa no quirúrgica y efectiva frente a métodos más invasivos de rejuvenecimiento facial, algo extremadamente valioso dado que muchos pacientes, especialmente hombres, muestran reticencia hacia los tratamientos inyectables. La popularidad de WonderFace entre estos pacientes subraya su aceptación como una solución natural y menos invasiva.

WonderFace naturally addresses the aging process, reducing wrinkles and increasing volume by modulating dermal collagen, offering an effective alternative for who prefer to avoid more invasive options.

Dra. Elizabeth García Bonome Directora de la Clínica Bonome. Calle Cairasco, 9, Santa Cruz de Tenerife, 38004, Spain

**WONDER**FACE

# *RESULTS*

FACIAL RESTRUCTURING

BEFORE

10 DAYS AFTER  
SECOND SESSION

COURTESY OF NEODERM CLINIC, ZAGREB, CROATIA





Courtesy  
Tumba Clinic.  
Sweden.

After 5  
Sessions.



Courtesy  
Tumba Clinic.  
Sweden.

After 5  
Sessions.





Courtesy  
Tumba Clinic.  
Sweden.

After 3  
Sessions.



Courtesy  
AKTIVA Clinic.  
Chile.

BEFORE

AFTER SECOND SESSION

After 2  
Sessions.





Courtesy Body  
and Care.  
Czech Rep.

After 2  
Sessions.





Courtesy Body  
Care Clinic  
Czech Rep.

After 2  
Sessions.



BEFORE

AFTER 1 SESSION

WonderFace. Program LIFTING

Courtesy Neoderm Clinic, Croatia

Courtesy  
Neoderm Clinic  
Croatia



BEFORE



AFTER 1 SESSION



WonderFace. Program MUSCLE TONING

Courtesy Neoderm Clinic, Croatia

Courtesy  
Neoderm Clinic  
Croatia



BEFORE



AFTER 1 SESSION

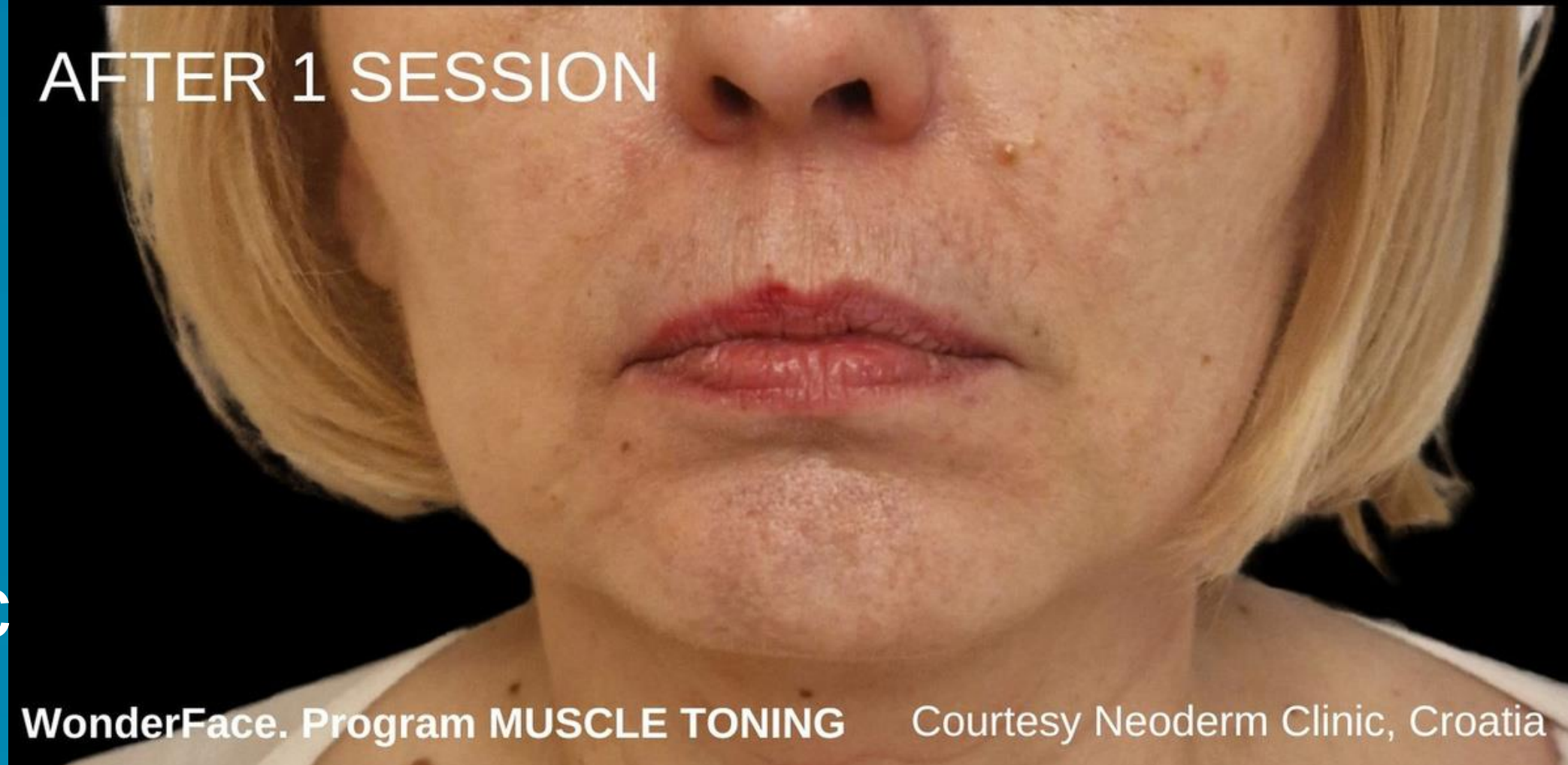

Courtesy  
Neoderm Clinic  
Croatia

WonderFace. Program MUSCLE TONING

Courtesy Neoderm Clinic, Croatia



BEFORE



AFTER 1 SESSION

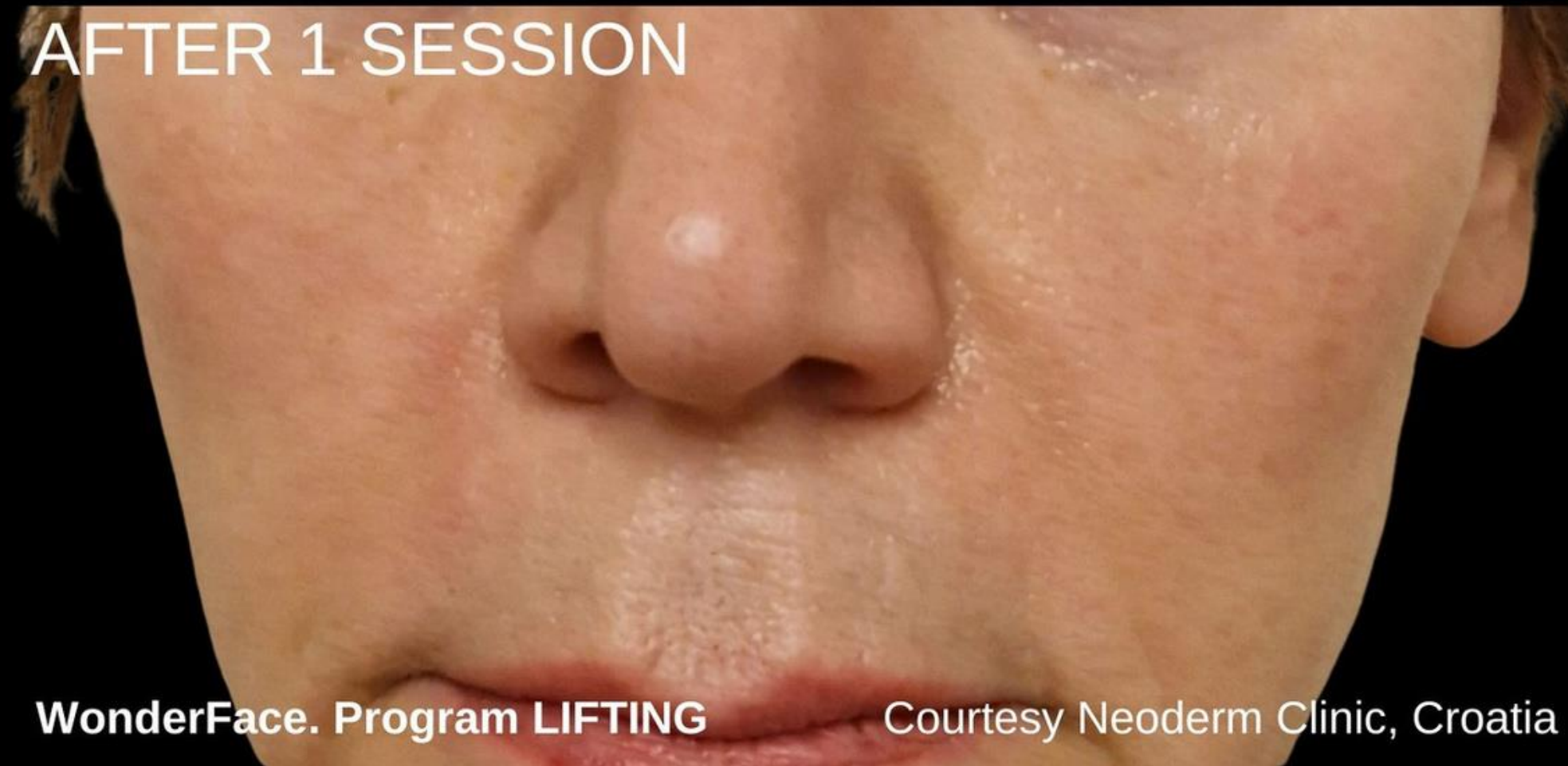

WonderFace. Program LIFTING

Courtesy Neoderm Clinic, Croatia

Courtesy  
Neoderm Clinic  
Croatia





Courtesy  
AKTIVA Clinic.  
Chile.

After 3  
Sessions.

Courtesy  
Neoderm Clinic  
Croatia

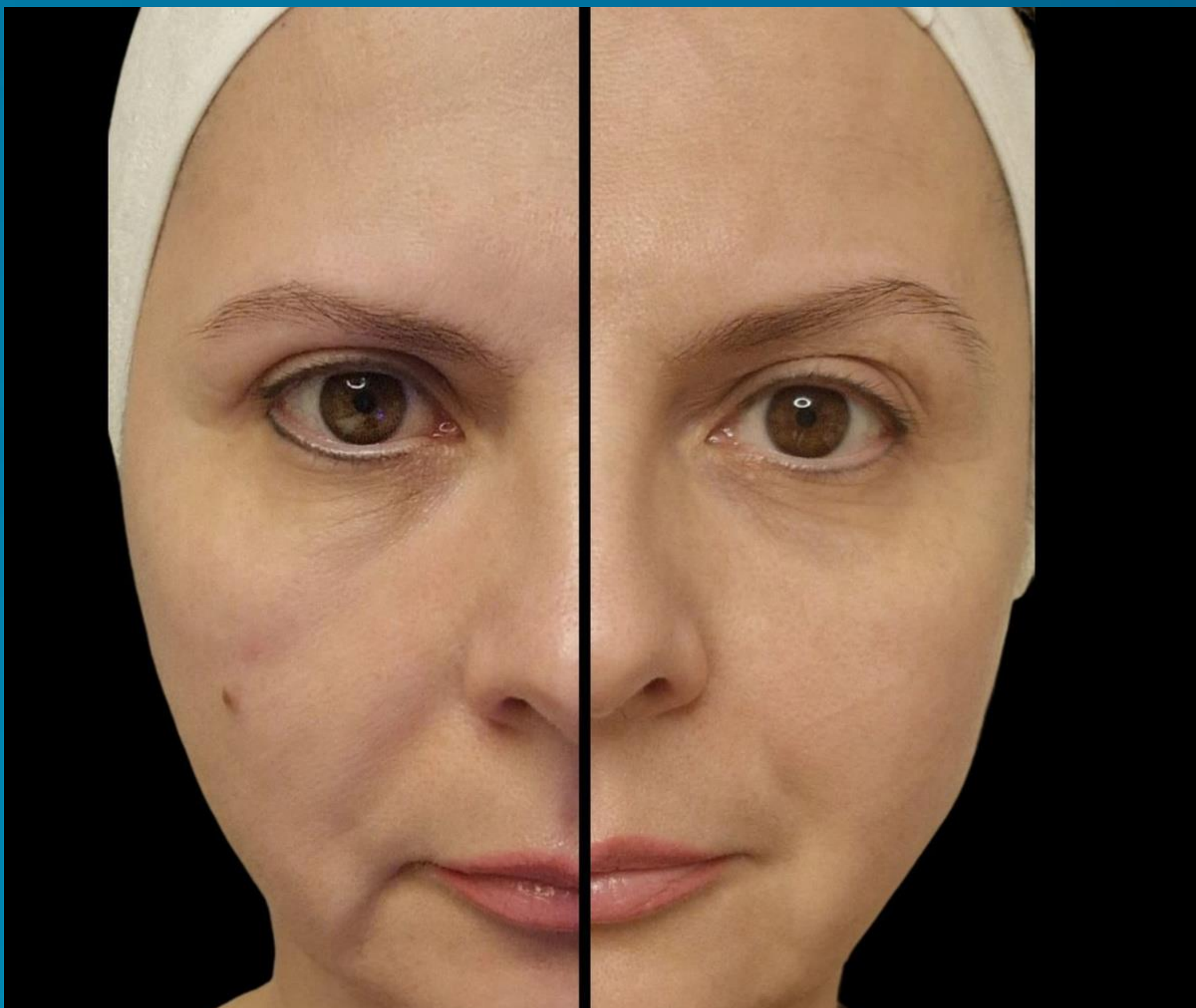

After 3  
Sessions.





Courtesy  
Neoderm Clinic  
Croatia

After 3  
Sessions.

WONDER F A C E

# *PROTOCOLS*





**WONDER** F A C E

# ***PROGRAMS***

## **MUSCLE TONING:**

This treatment enhances the strength and resilience of facial muscles, improving facial contour and firmness. By stimulating deep muscle layers, it promotes a defined look that contributes to a sculpted face shape. Consistent toning reduces sagging and provides a youthful, naturally lifted appearance over time.

## **LIFTING:**

Focused on raising and tightening sagging skin, lifting treatments restore natural facial contours by promoting collagen production. The result is a firmer, smoother, and more youthful look. This approach counteracts gravitational effects, giving the skin a rejuvenated and revitalized texture while enhancing overall facial symmetry.

**WONDER** F A C E

# ***PROGRAMS***

## **BRUXISM:**

This treatment relaxes the jaw muscles affected by chronic clenching or grinding (bruxism), helping to ease tension and prevent associated discomfort. Regular sessions can reduce jawline bulkiness, improve facial symmetry, and lessen clenching-related lines, enhancing the harmony of the lower face.

## **SKIN TEXTURE:**

Designed to refine and smooth the skin's surface, this treatment minimizes fine lines, reduces roughness, and balances tone. By enhancing cell renewal and collagen, it leaves skin visibly softer and more even, giving it a polished, radiant appearance that's smooth to the touch.



**WONDER** F A C E

# ***PROGRAMS***

## **DRAINAGE:**

By promoting lymphatic flow, this treatment effectively reduces facial puffiness and dark circles. It aids in the elimination of toxins and excess fluids, reducing bloating and giving a refreshed, brightened appearance. Improved circulation brings more oxygen to cells, enhancing skin's natural glow and vitality.

## **REAFFIRMATION:**

Reaffirmation focuses on reinforcing skin elasticity and firmness, reversing the effects of laxity. Through enhanced collagen and elastin production, it improves skin's structural integrity, creating a more lifted and resilient look. This process fights against wrinkles and sagging, restoring a smooth, youthful texture.

**WONDER** F A C E

# ***PROGRAMS***

## **NASOGENIAN:**

Targeting the nasolabial folds, this treatment softens deep expression lines, creating a smoother transition between the cheeks and mouth. By adding volume and firmness to the area, it reduces the appearance of “smile lines,” leading to a refreshed, well-rested, and more youthful expression.



PROGRAMS

TABLE OF PRE-SET PARAMETERS

| Program       | Frequency | Pulse Width |
|---------------|-----------|-------------|
| Drainage      | 1 Hz      | 1400 μs     |
| Skin Texture  | 6 Hz      | 1400 μs     |
| Bruxism       | 10 Hz     | 1400 μs     |
| Nasogenian    | 100 Hz    | 1400 μs     |
| Muscle Toning | 70 Hz     | 1400 μs     |
| Reaffirmation | 130 Hz    | 1120 μs     |
| Lifting       | 200 Hz    | 560 μs      |

WONDERFACE

# PROGRAMS

## LEFT-RIGHT INTENSITY BALANCE





# WONDERFACE

## APPLICATION CONTROLS

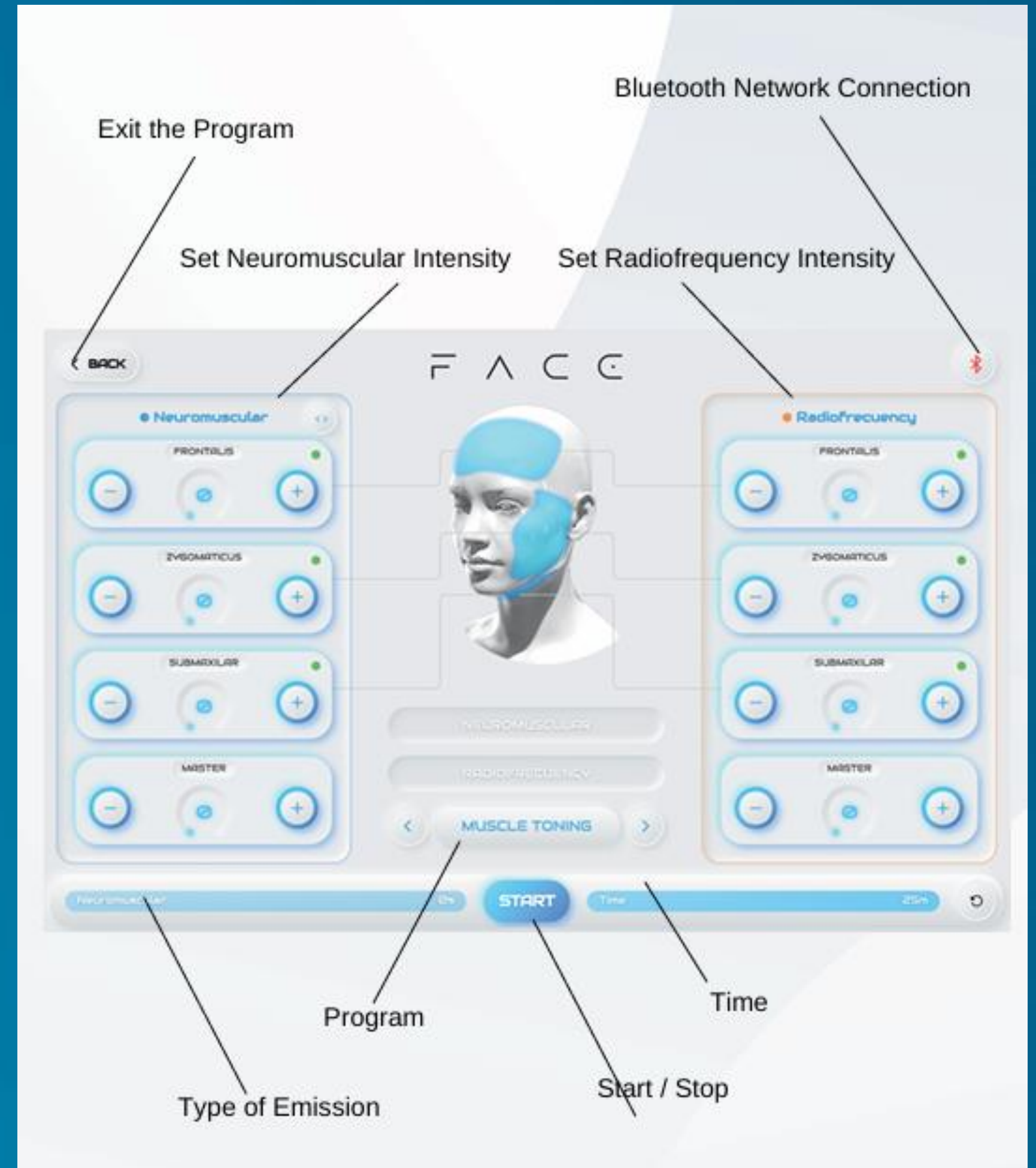
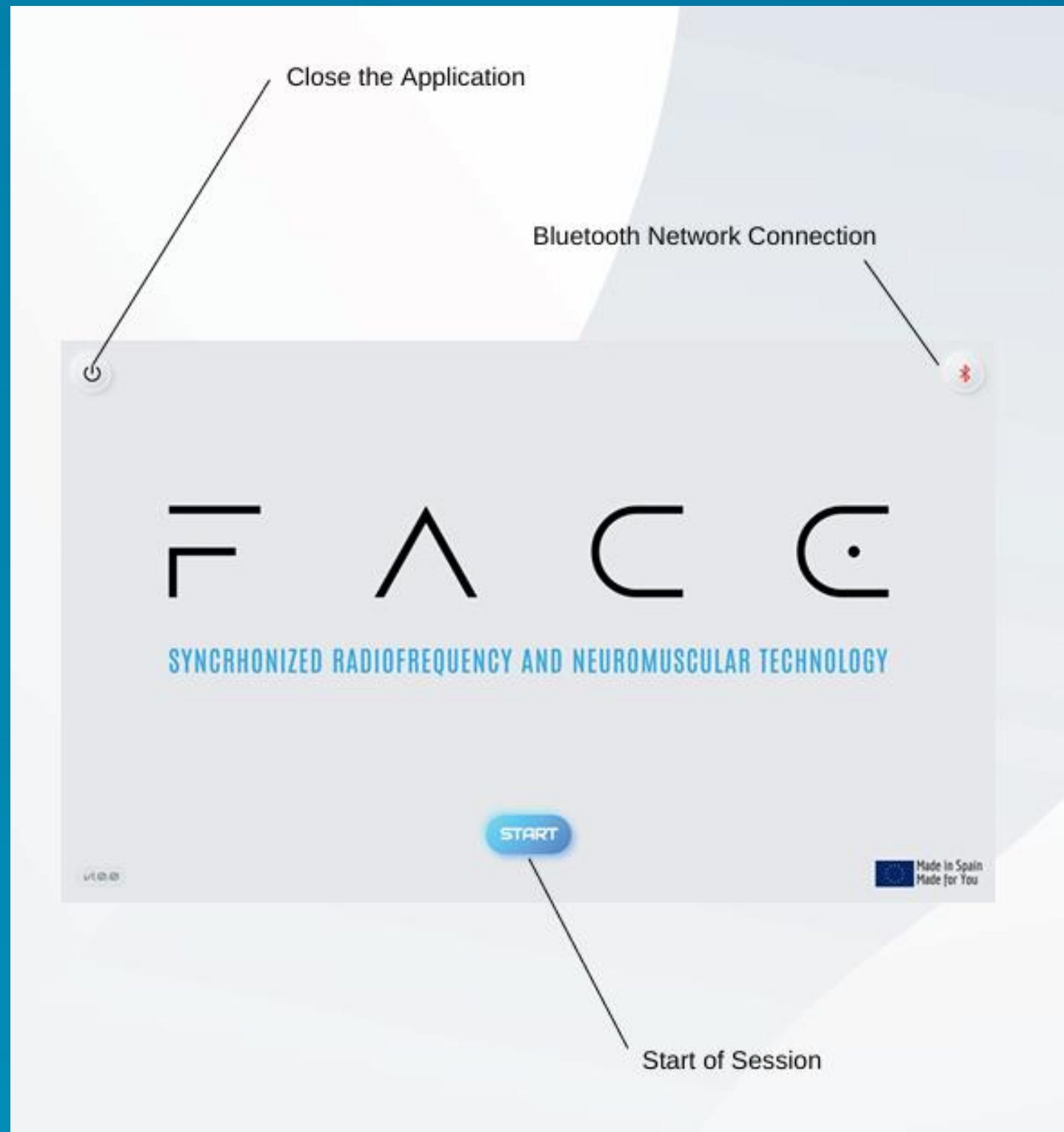

# *TREATMENT CHARACTERISTICS*



The treatment time should not exceed 25 minutes

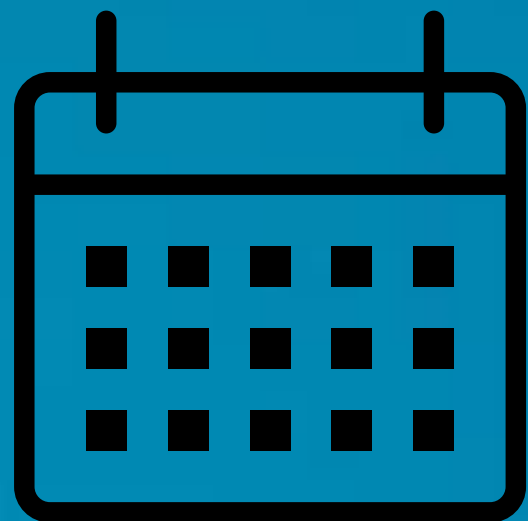

Sessions should be conducted once or twice a week for optimal results. For ongoing maintenance and to ensure lasting benefits, follow-up sessions are advised once or twice a month.



## *CONTRAINDICATIONS*

- Pregnant women
- Minors
- People with diseases of any kind: bacterial or viral, flu states...
- Epileptics People who have recently undergone surgery
- Presence of electrical equipment such as pacemakers,
- incontinence devices, insulin pumps, etc.
- Skin diseases, dermatitis, inflammations, or irritation...
- Presence of open wounds, burns, bruises, ulcers...

## *SIDE EFFECTS*

Although the treatment is considered harmless, the following side effects may occur:

A - Muscular pains

B - Skin reaction to the current passage in the form of transient redness or irritation



WONDERFACE

100%

## *Botox and Fillers friendly*

WonderFace not only enhances the effects of Botox, but also helps achieve even better results.

In a completely natural way, WonderFace does not displace the muscles; instead, it contracts them thousands of times without shifting them, thus respecting the principles of Botox.

During skin tightening treatments, meticulous attention is given to ensure that all procedures are strictly performed against the fold, never in favor of it.

After Botox, fillers, or any other aesthetic procedure, wait for 3 weeks.

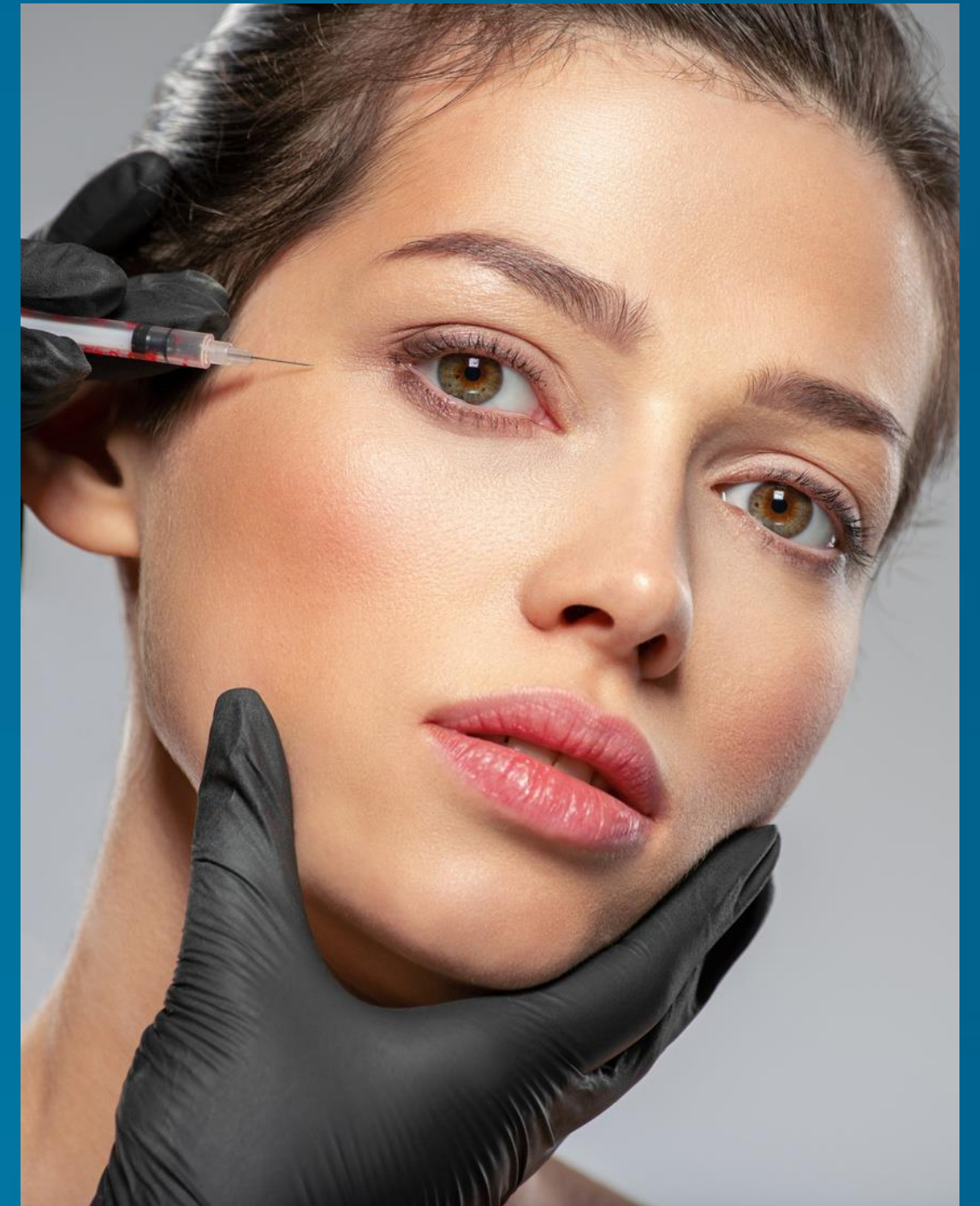



# WONDERFACE

AMWC<sup>2024</sup>  
*Aesthetic Medicine*  
AWARDS

# THANKS!

FIRST AND ONLY  
SYNCHRONIZED NEUROMUSCULAR AND RADIOFREQUENCY TECHNOLOGY

**Cryomed**  
Aesthetics



Made In Spain  
Made For You