

China Doll Facial

Pastelle Q-Switched Laser

Pastelle's China Doll (Soft Carbon Peel) Facial

- Produces instant results in just 1 treatment
- Is non-invasive, gentle to skin
- Leaves a smooth, glowing complexion
- Tightens and cleans pores, reduces acne and acne discoloration
- Stimulates collagen and elastin production for a firmer, younger appearance
- Improves the appearance of fine lines and wrinkles
- Benefits all skin types in a single treatment, or a series of treatments



What is the China Doll Facial?

- It is a Q-switched laser treatment using Won Tech Carbon Cream
- A thin layer of carbon cream is applied to the skin, to act as a photo-enhancer.
- The entire area is then treated by the Pastelle laser light, which is absorbed by the carbon on the skin's surface.
- The carbon cream is shattered and blasted from the skin by the laser energy, taking the dirt, oil and dead skin cells from the epidermal layer, and helping to contract the pores.
- Combining laser toning mode and laser genesis mode will activate collagenesis, providing long-lasting improvement to the underlying structure of the skin.
- A course of 6 treatments over 2 months is advised for maximum results. However, many clients enjoy having a single session to prepare their skin for an important occasion.
- Suitable for all skin types

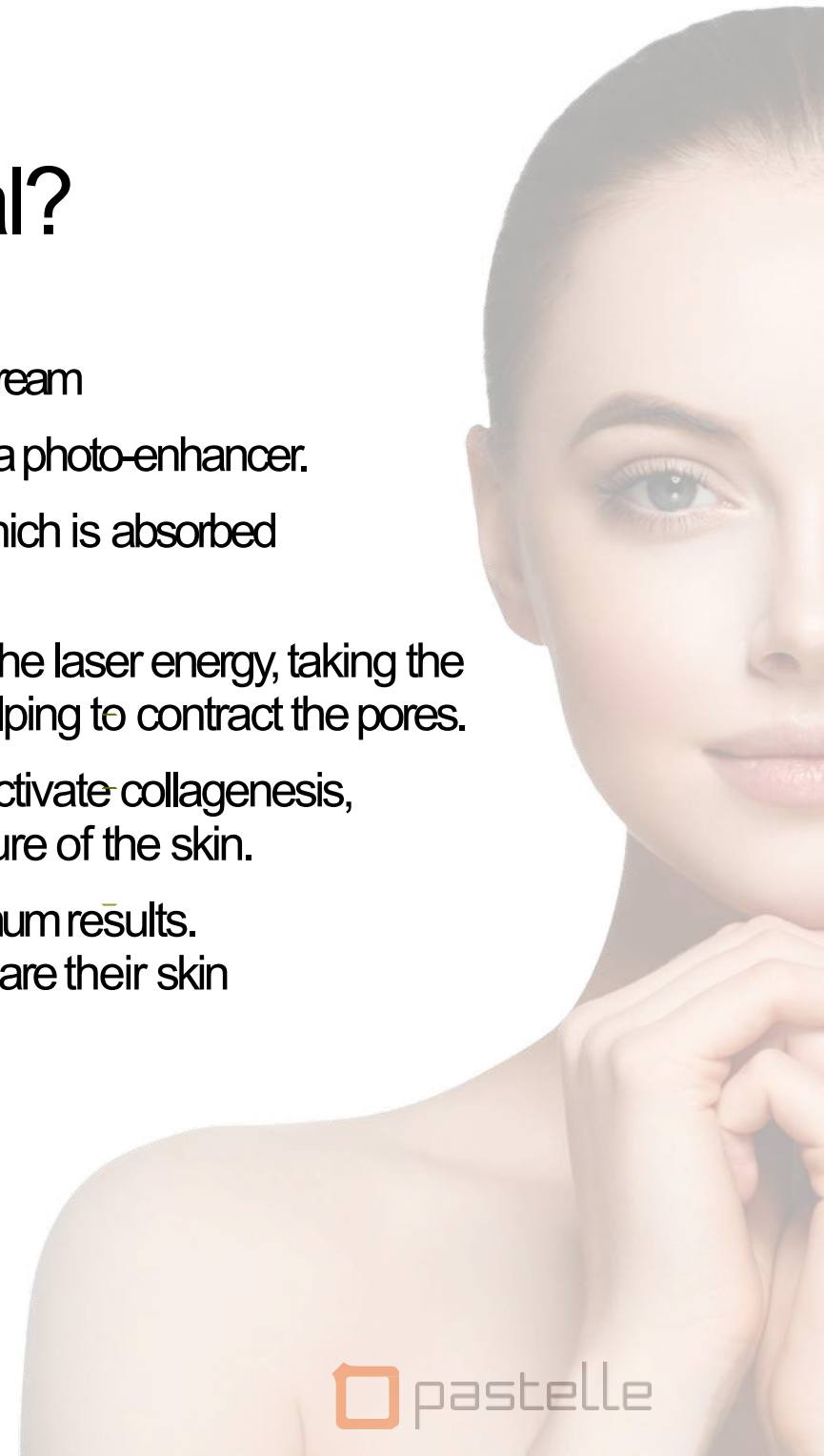

Step 1 | Cleansing



- Clean skin with cleanser to remove all makeup and sebum.
- Dry skin thoroughly

Step 2 | Apply Carbon Cream



- Apply a small amount of Won Tech carbon cream with fingers.
- Blend the cream into each area pushing it into the pores, before starting on the next, only using a minimal amount of cream.
- Protect eyebrows by covering with tape.

WonTech Carbon Cream

The comparison of Carbon Creams

(a standard unit : 10 μ m)

A : The Carbon Cream of Won Technology

B : Others

- Other brands of Carbon cream contain a mix of 20 - 40 Micron particles.
- Carbon cream by Won Technology contains 10 Micron consistent-sized particles.
- Stable and safe to use, Won Technology's carbon cream leads to great results when used with Pastelle Q-Switched laser.

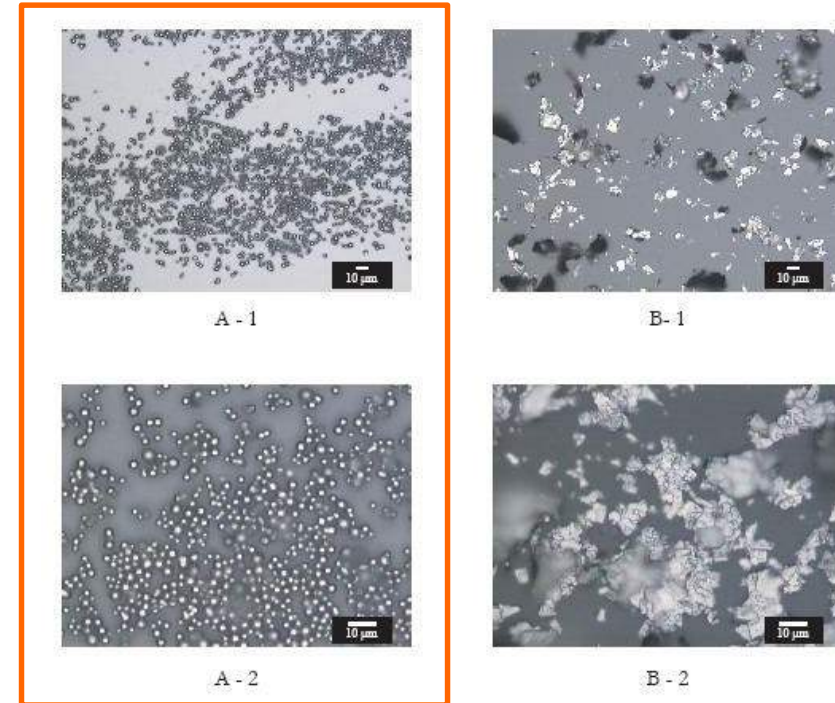

- Measurer : Lee Ki-Won, Professor of Physics in Kong Ju National University
- Measuring Instrument : Metallurgical Microscope (Nikon, OPTIPHOT-100)

© 2005 Won Technology Co., Ltd.

Step 3 | Absorption of Carbon Cream



- A light film of carbon cream should now be on the surface of the skin and visible in pores.
- Any excess should be buffed away with gauze.

Step 4 | LaserOperation



When operating the laser, always wear safety goggles

Carbon cream with Qswitched laser treatment

Q/SW Mode

Wavelength: 1064nm

Spot size: 10mm

Frequency: 6–8 hz

Fluence: 1.2 J/cm²

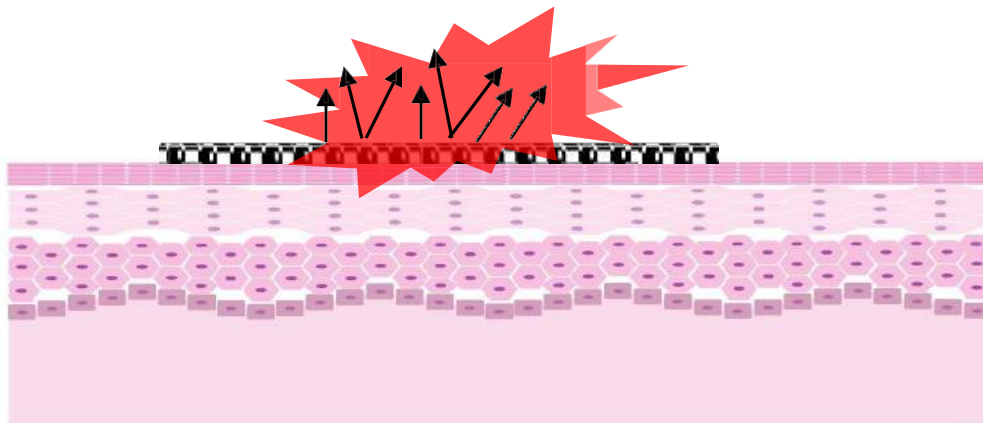
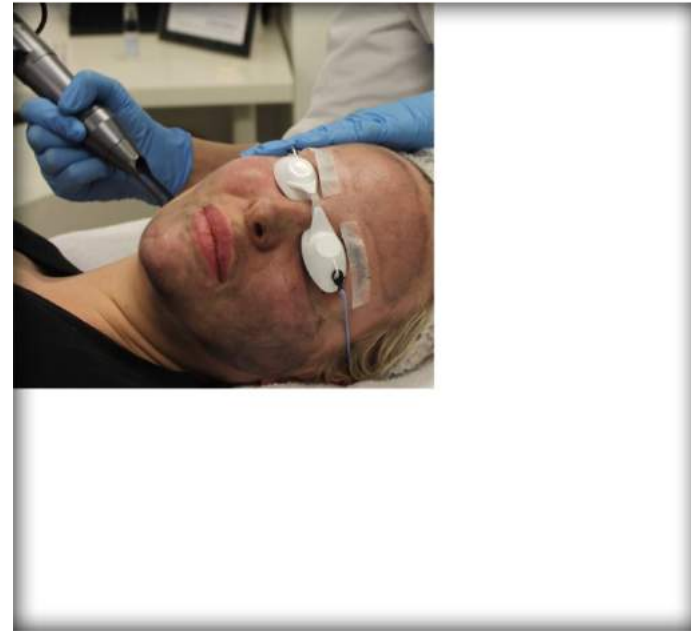

- Once the Carbon Cream has been applied, the face is treated using the Q-switched mode 1064nm laser with a 10 mm spot size, fluence of 1.2 J/cm² and speed of 6–8 Hz.
- Taking care to not overlap, each area of the face is treated in a snaking pattern.
- The carbon cream will absorb the laser energy, evaporating from the skin, leaving the skin bright and free of oil and dead tissue.

Step 5 | Completing the treatment

- Cleanse skin thoroughly to remove any remaining carbon cream.
- Natural RX Biocellulose Face mask can be applied to hydrate the skin.
- This may be followed with Genesis treatment for enhanced skin rejuvenation.
- Do not use cooling pack or cold water after the treatment.



Step 6 | Additional Genesis Treatment

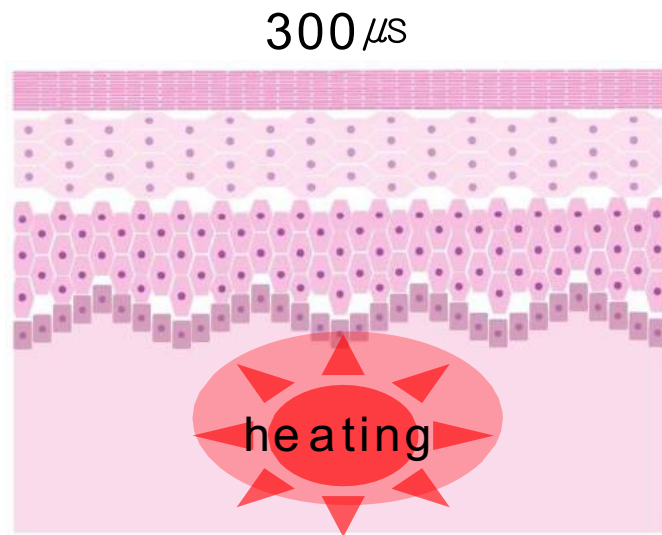

Wavelength: 1064nm

Fluence: 7.7 J/cm²

Frequency: 7 Hz

Spot Size: 7mm

- Applications
 - Wrinkles
 - Pore size
 - Brightening
 - Rejuvenation
- Concentrate laser around nose, forehead and chin.
- Patient's skin should feel warm.
- The end point is slight erythema.
- Approximately 3000 pulses for full face (forehead 1000; each cheek 1000)
- This Genesis treatment is not to be used with carbon cream.

Pre- and Post-Treatment Guidelines

Pre Treatment

- Avoid sun exposure for at least 2 weeks and wear sunblock (SPF30+) daily
- Shave hair in treatment area
- Avoid any photosensitising medications or supplements
- Avoid aggressive peels at least 1 week prior to treatment

Post Treatment

- Avoid sun exposure for at least 2 weeks and wear sunblock (SPF30+) to avoid PIH
- Wash face gently after treatment
- Avoid aggressive peels for at least 2 weeks after the treatment.
- Allow 1 – 4 weeks before a big event to see maximum results.



China Doll Facial Results



Before

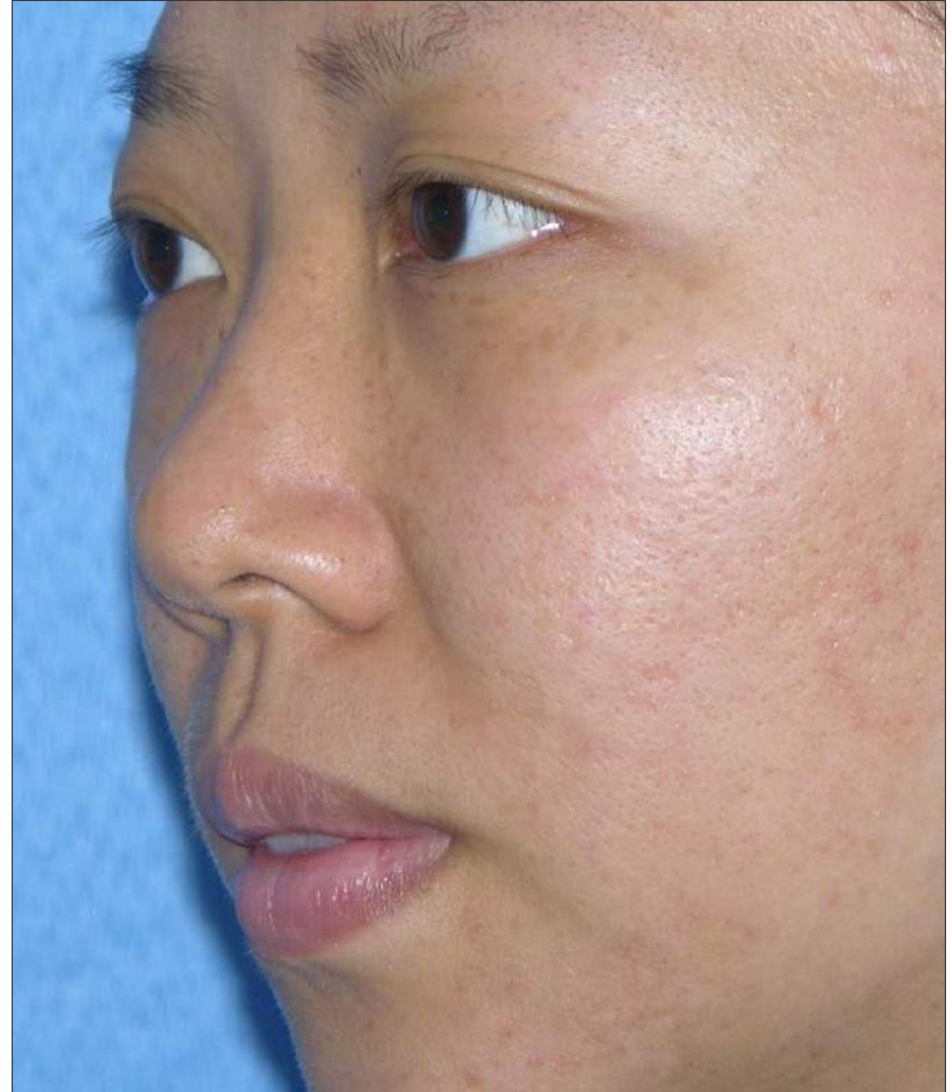

After 3 Treatments

China Doll Facial Results



Before



After 2 Treatments

China Doll Facial Results



Before

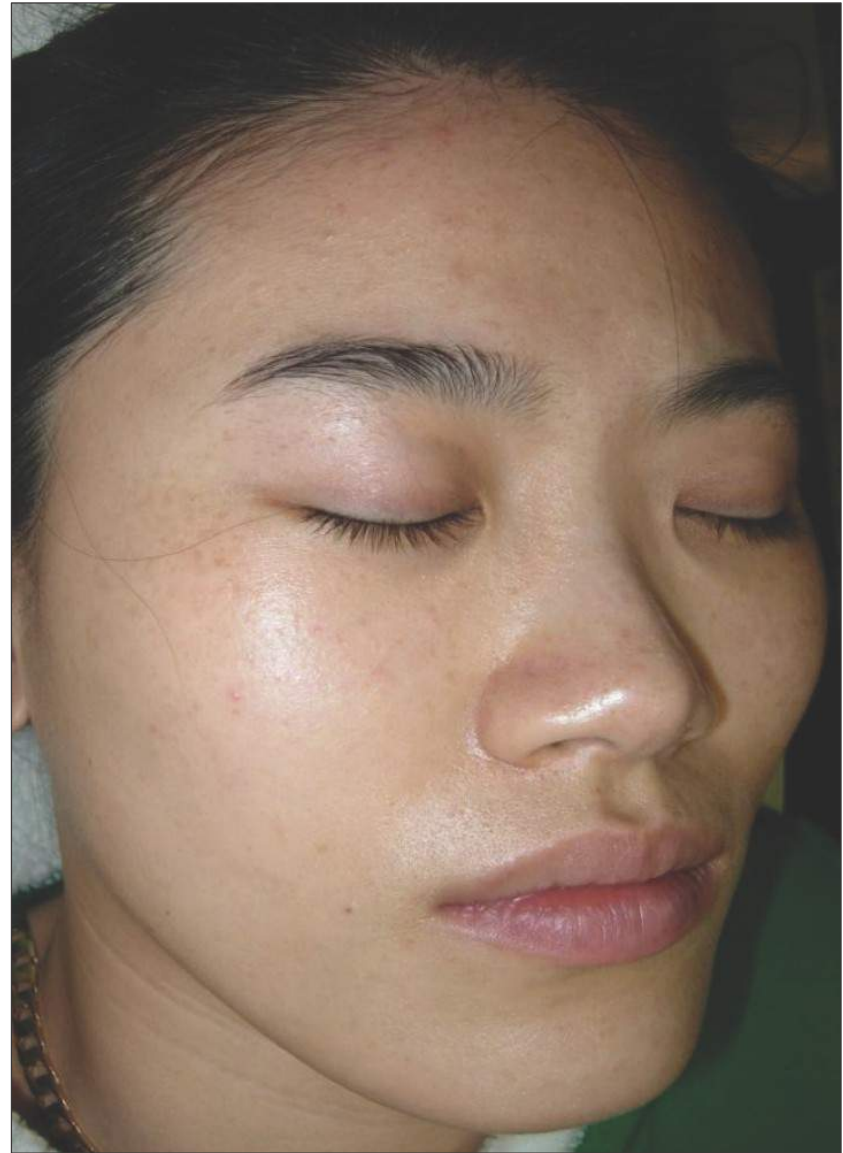

After 2 Treatments