

# SKIN TIGHTENING & LIFTING

FOR YOUR PRACTICE

### SKIN TIGHTENING TIMELINE

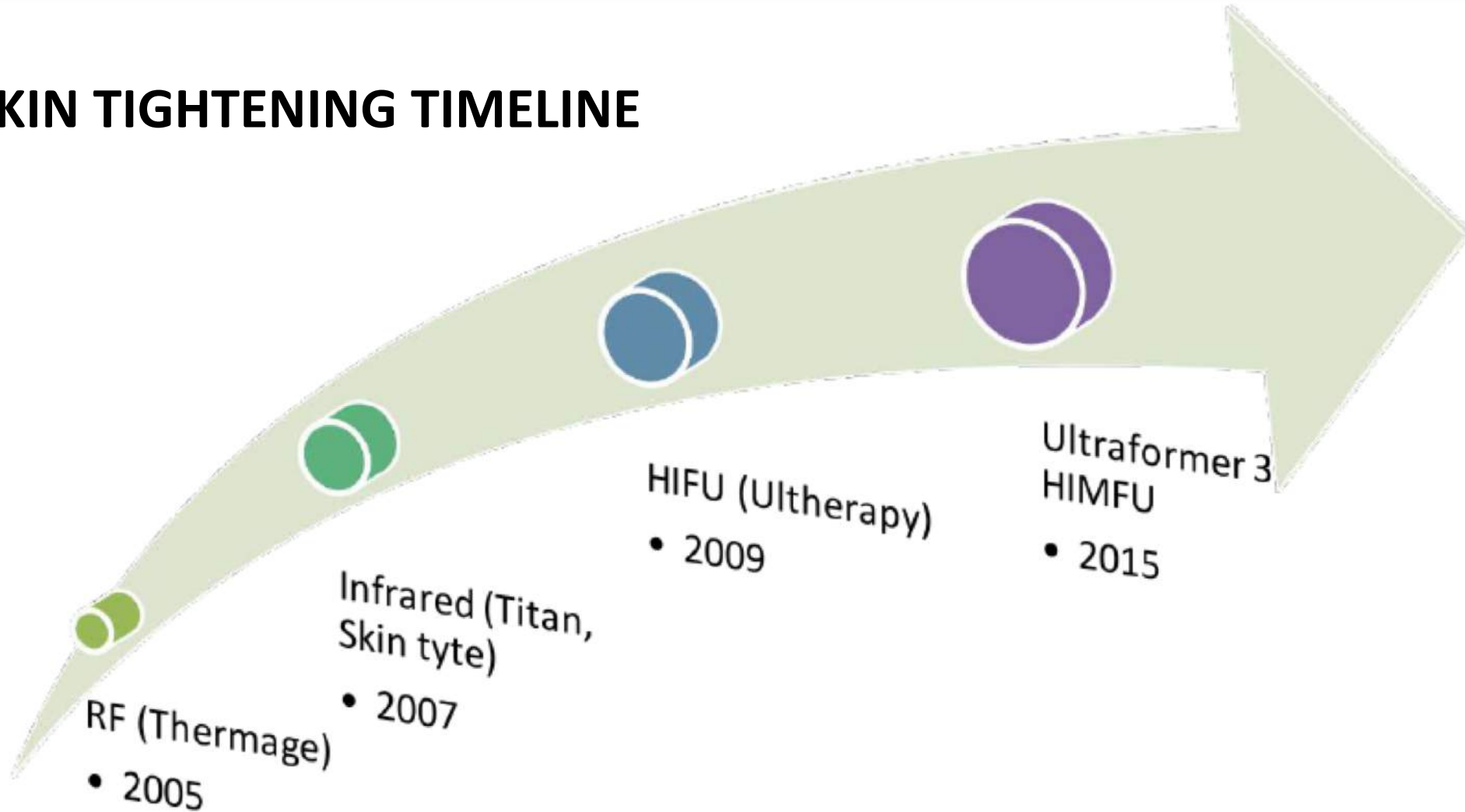

## The World's First Portable Face Lifting & Body Contouring System



### Ulfit lifts and tightens most areas of the face:

- Forehead and Periorbital
- Eyebrows
- Wrinkles
- Cheek, jowl line and v-line
- Chin and double chin





## The World's First Portable Face Lifting & Body Contouring System

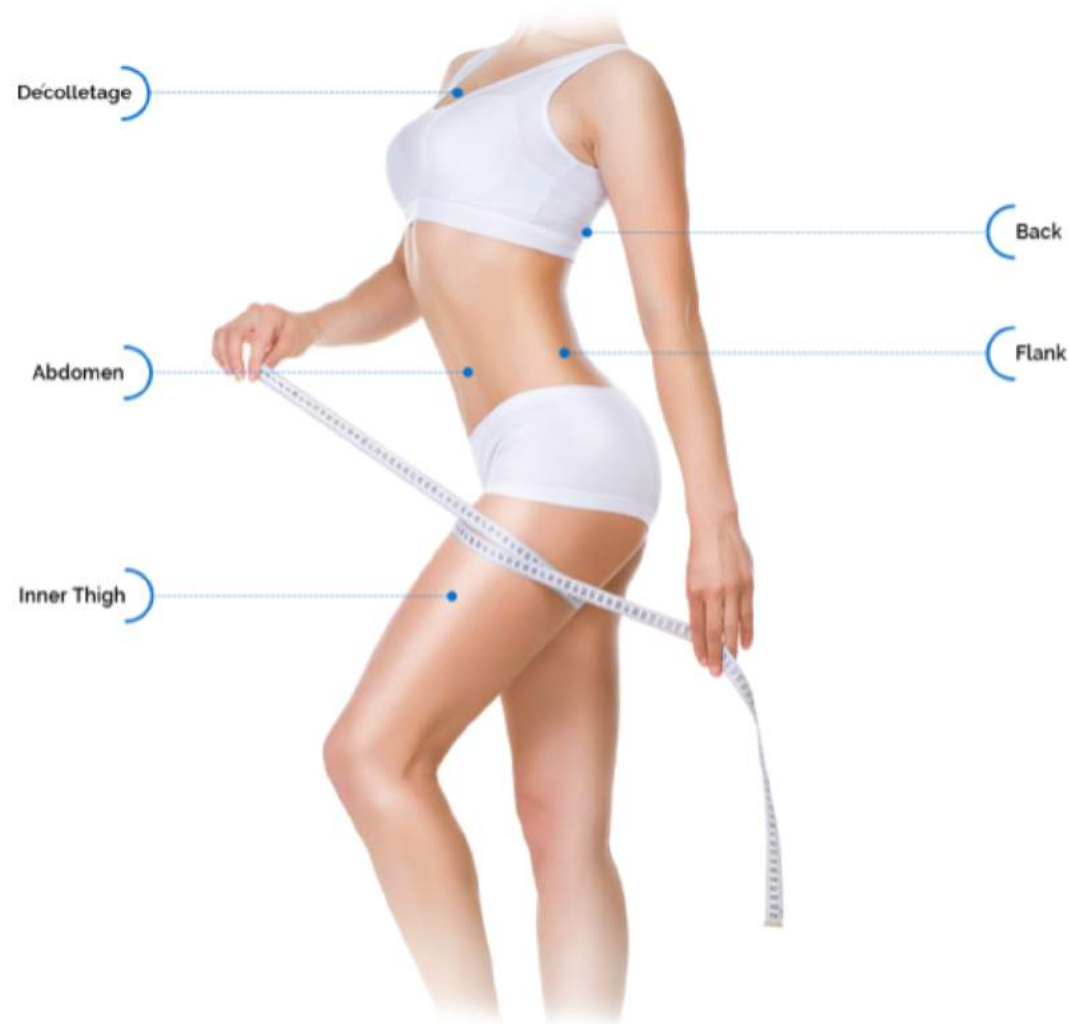

Ulfit's body cartridge has a unique circular motion design that enables the ultrasound energy to cover larger areas more efficiently:

- Décolletage
- Back and flanks
- Abdomen
- Inner and outer thighs



## Specifications

## Application

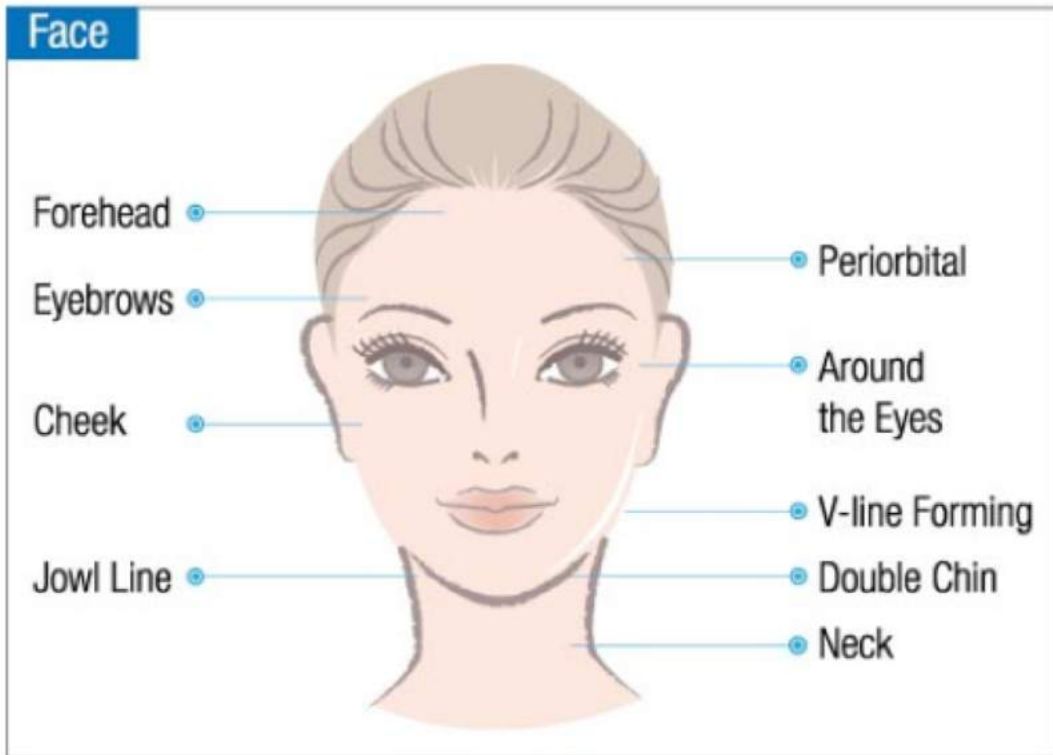

Energy Type	Focused Ultrasound (MFU & MMFU)
Energy	0.1J – 0.9J
Power	100-240V, 50-60Hz
Weight	8.2kg
Dimensions	360 x 460 x 150mm
Cartridges	F7 1.5mm 7MHz F7 3.0mm 7MHz F4 4.5mm 4MHz B2 13.0mm 2MHz

# ulfit

## The World's First Portable Face Lifting & Body Contouring System



**MFU**  
Micro Focused Ultrasound



**MFCU**  
Macro Focused Circular Ultrasound



1.5 mm



3.0 mm



4.5 mm



13.0 mm

## ● Face Lifting

Cartridge



1.5 mm



3.0 mm



4.5 mm

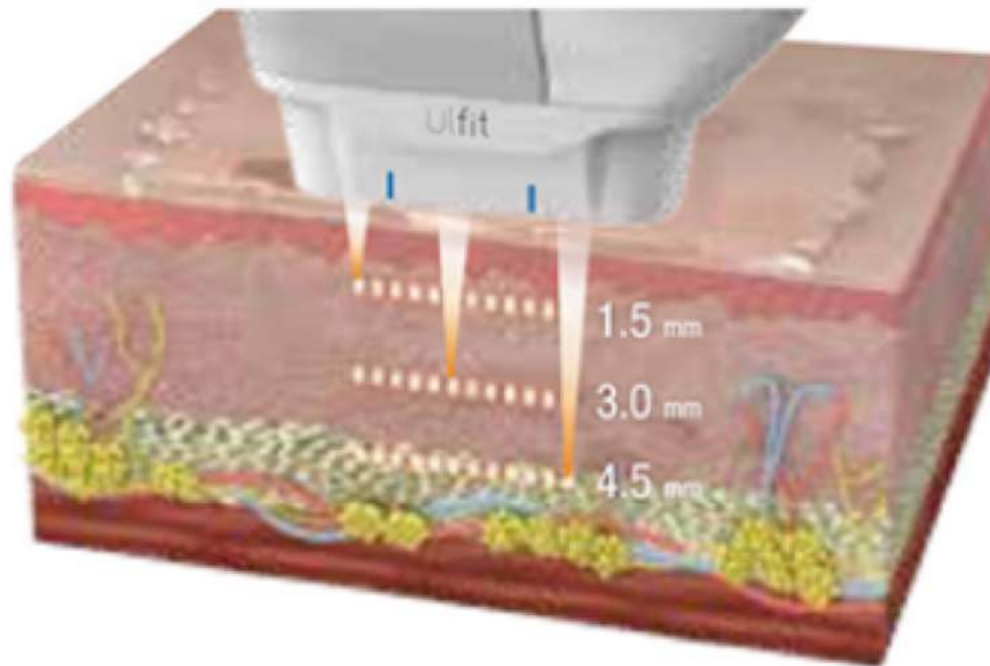

# ulfit

## ● Body Contouring

Cartridge



13.0 mm

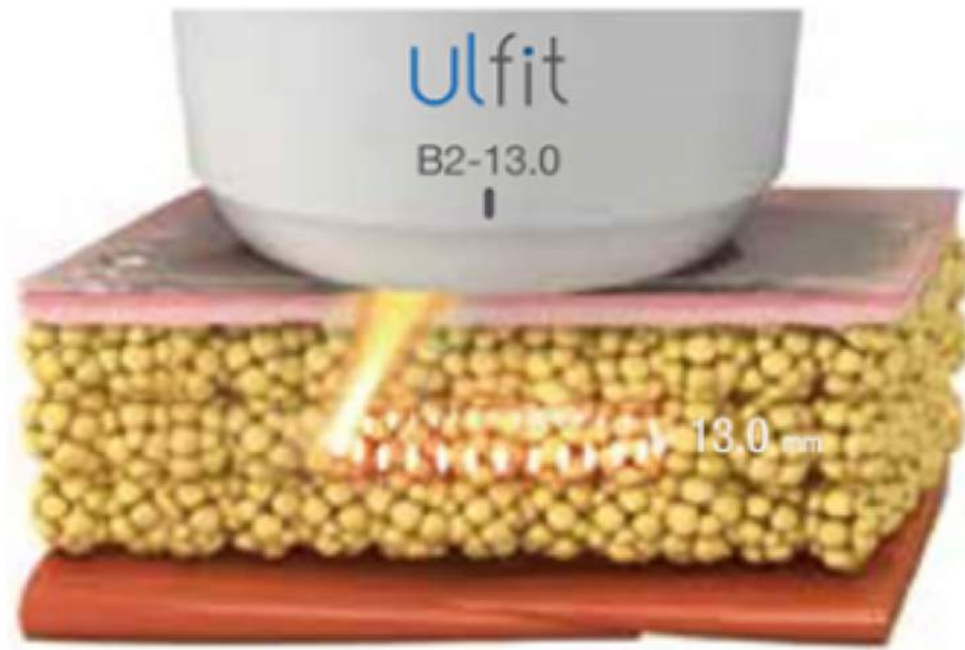



# ulfit

APPLICATION

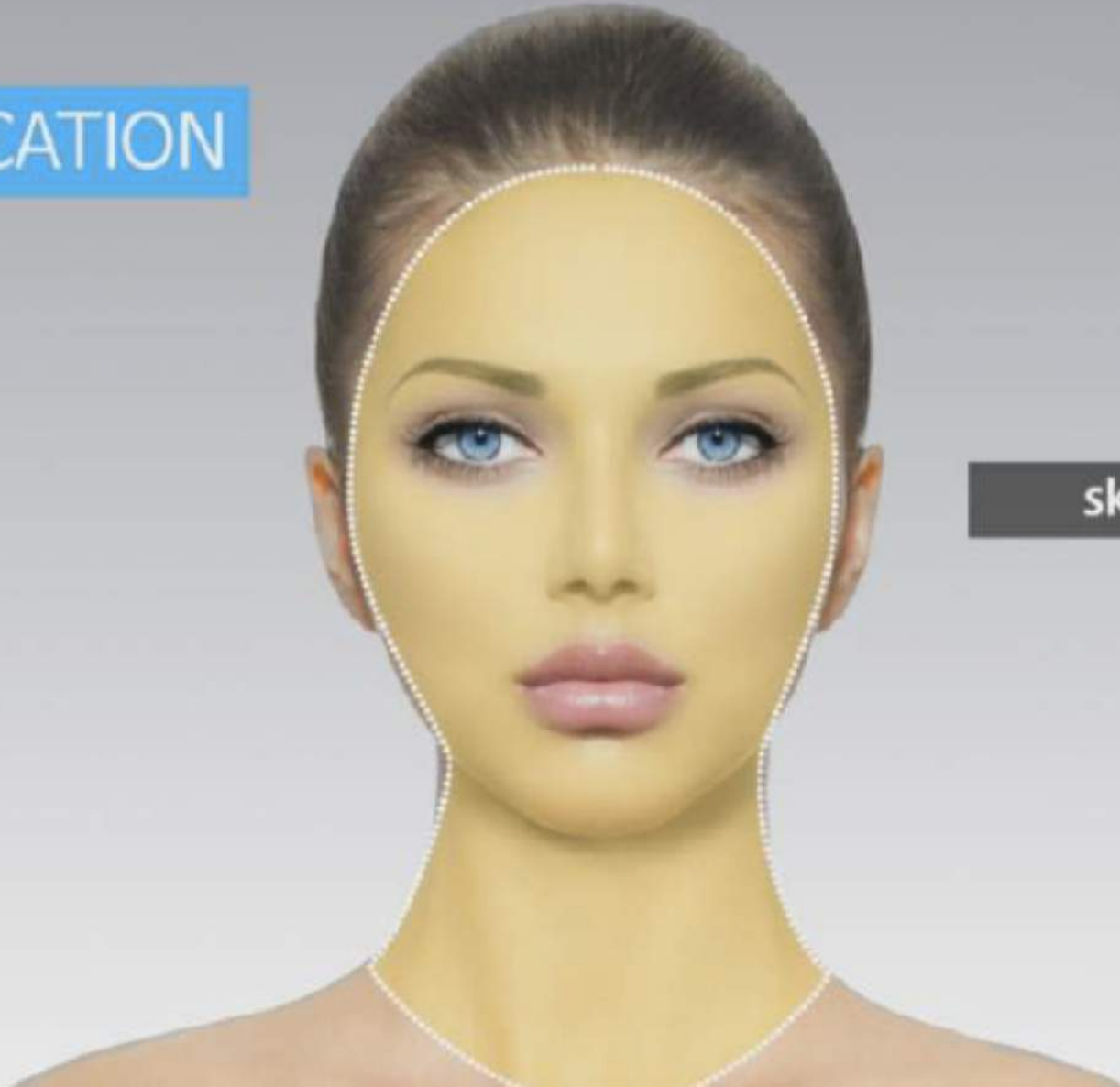

skin laxity

Ulfit



ulfit

APPLICATION

neck wrinkle



ulfit

APPLICATION

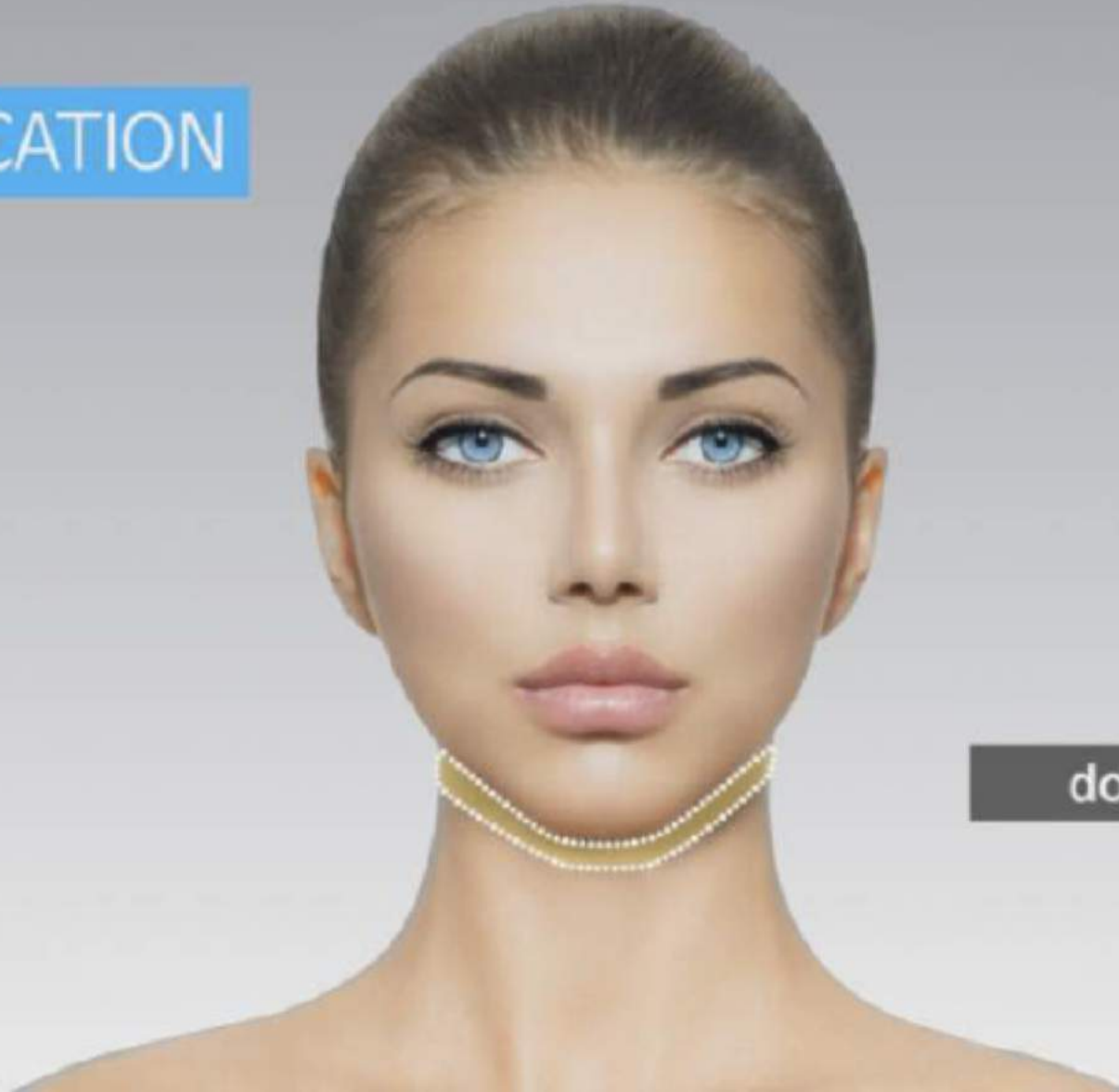

double chin

ulfit

APPLICATION

nasolabial fold

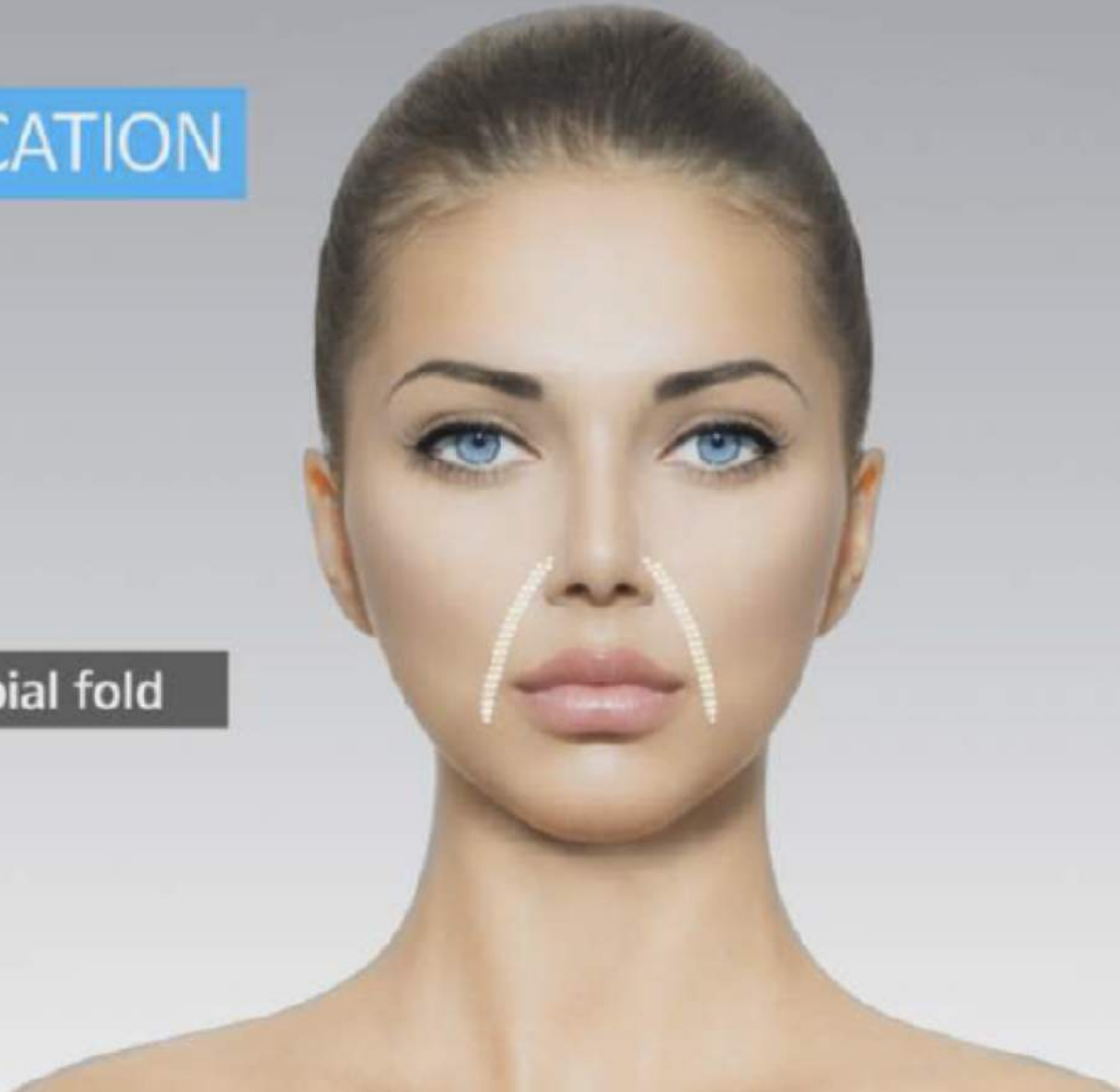

## APPLICATION

eyebrows lifting



ulfit

APPLICATION

eyes wrinkle

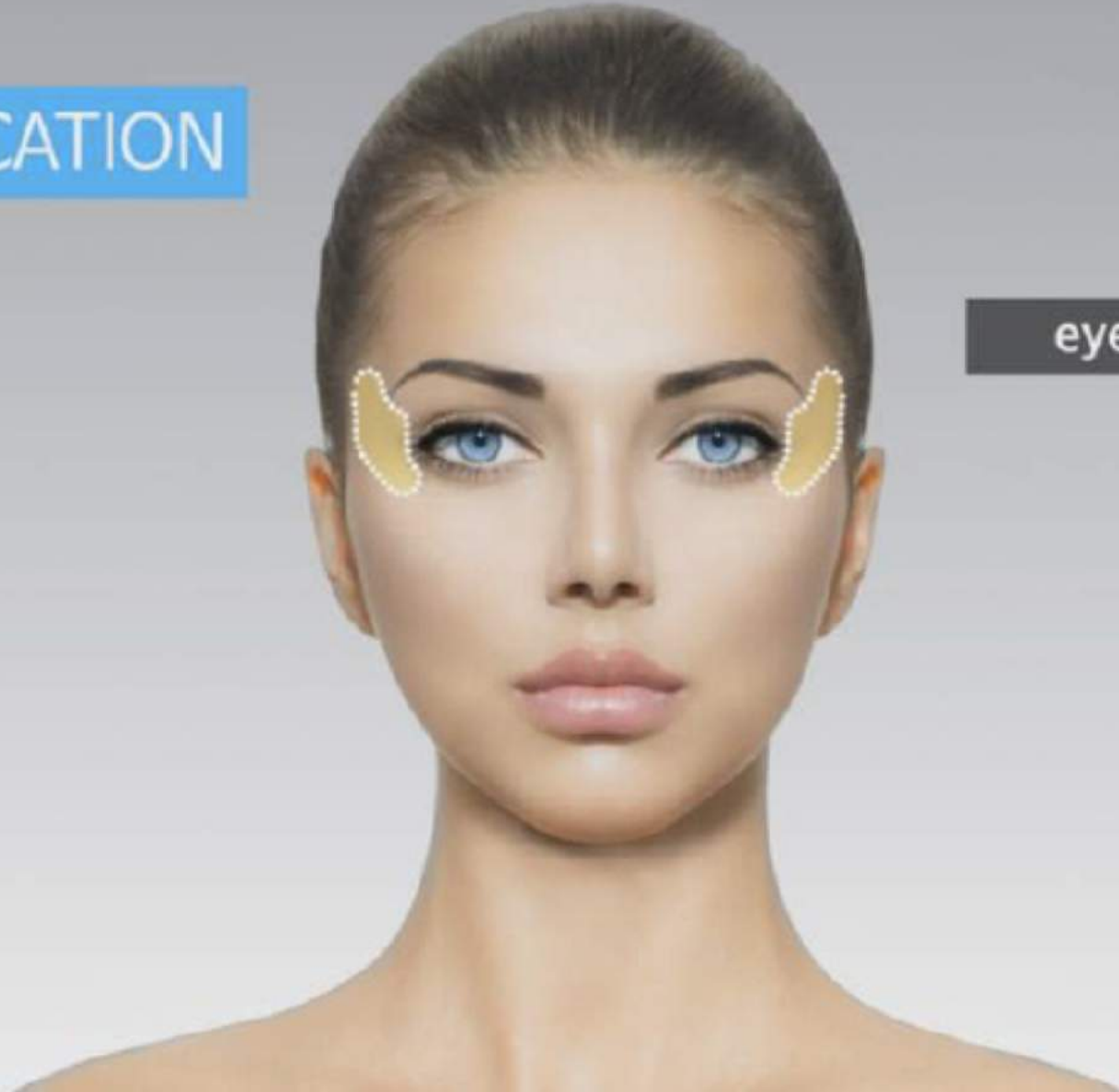







Baseline

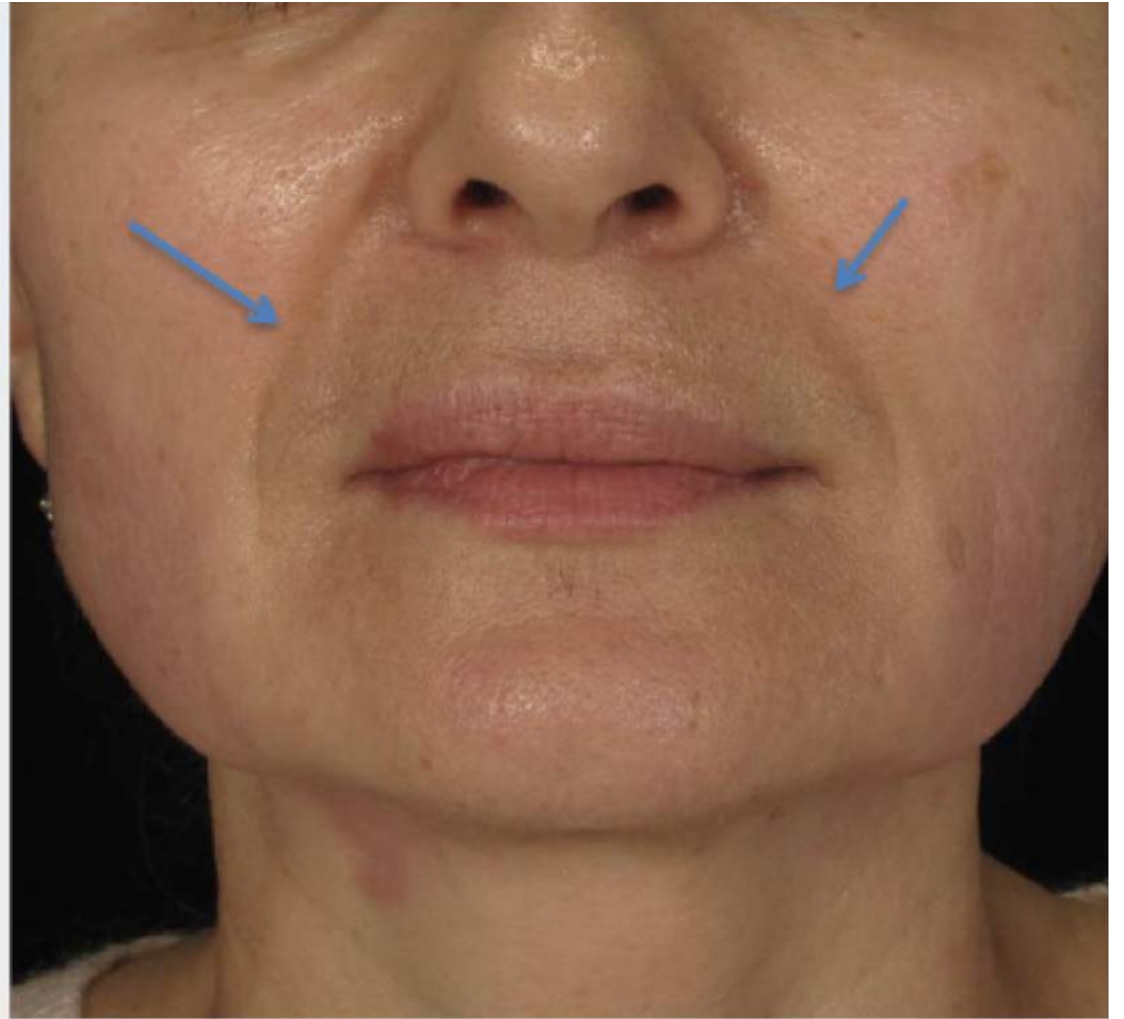

Immediate post



Baseline



Immediate post



Baseline

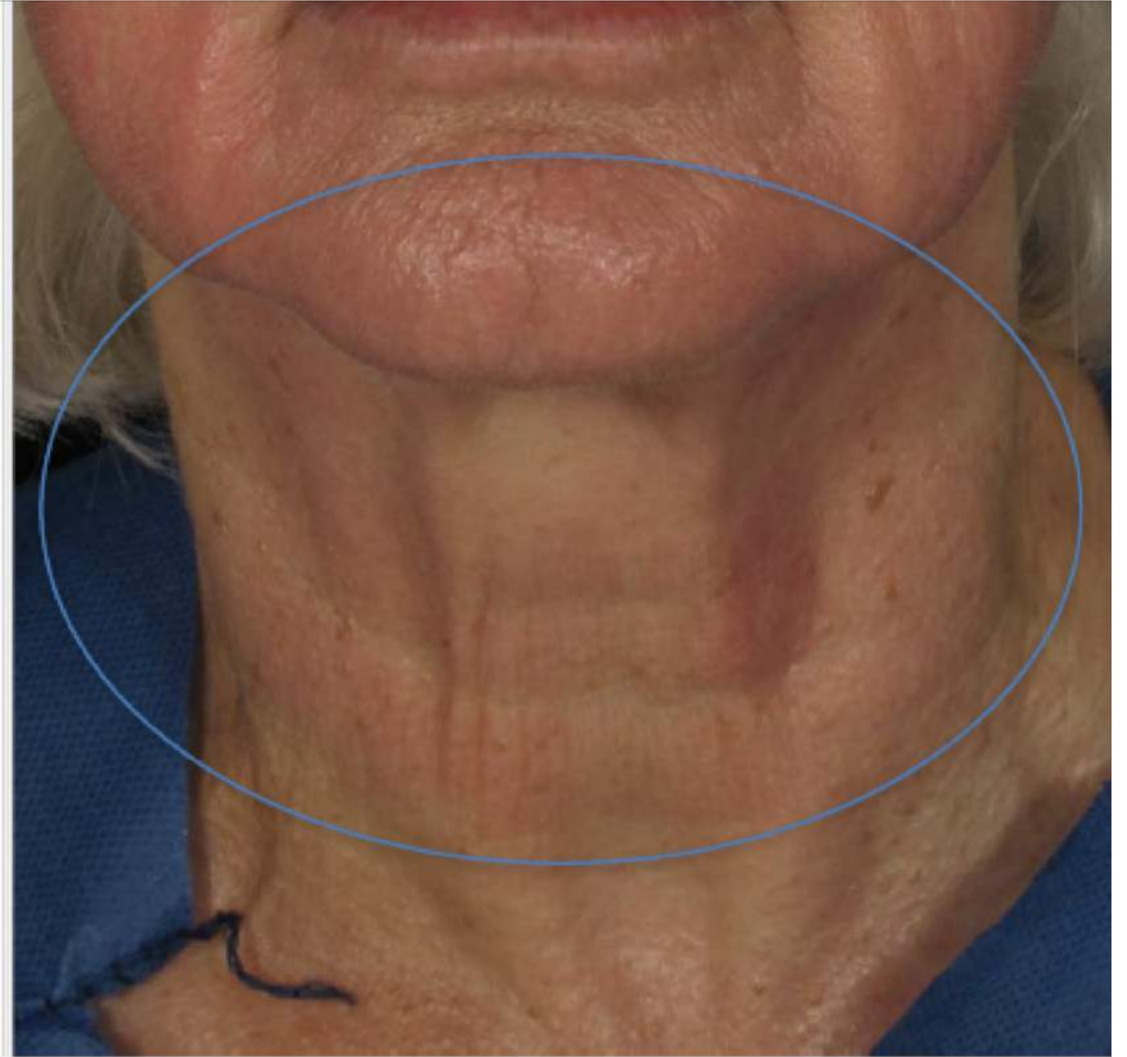

Immediate post

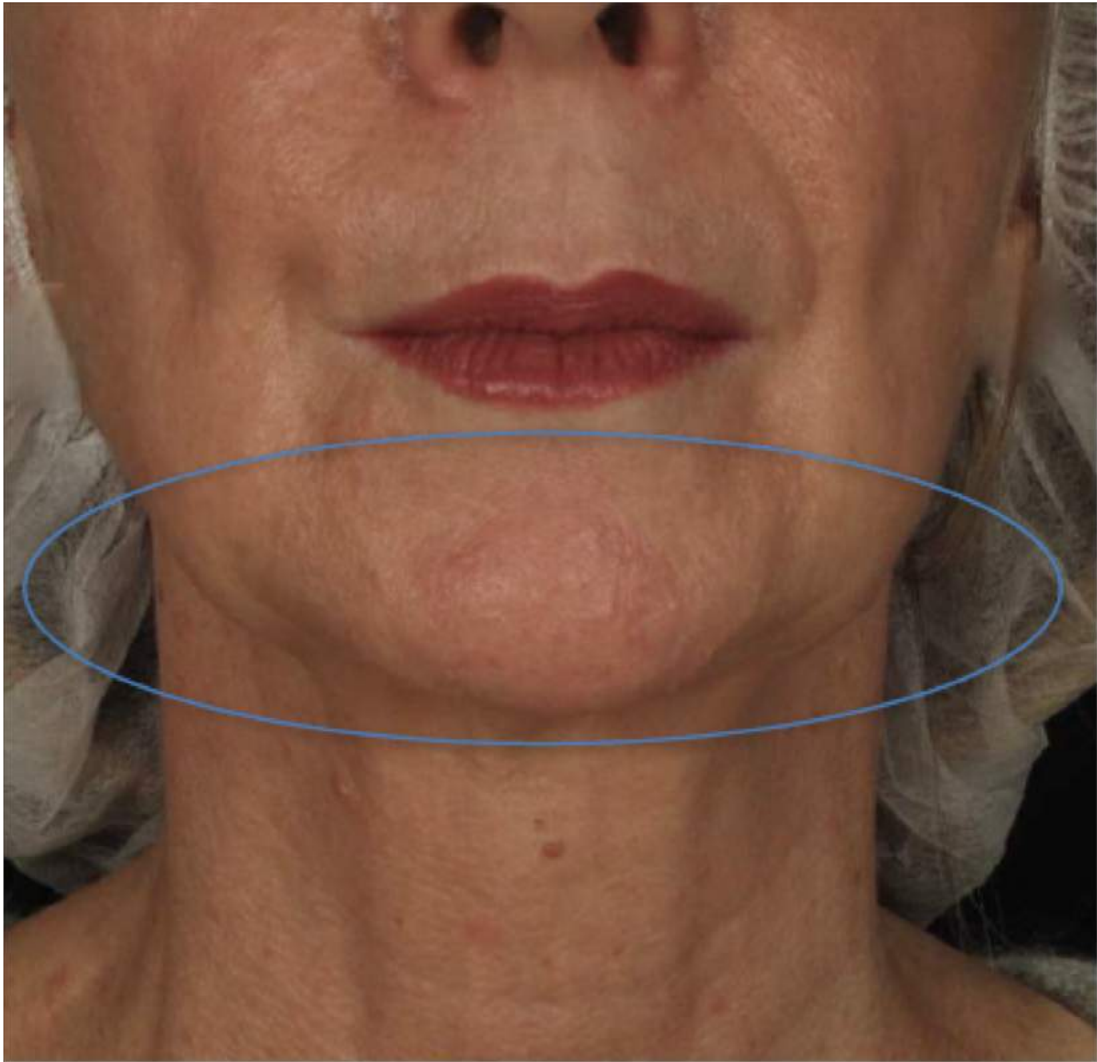

Baseline



Immediate post



Baseline



Immediate post



Baseline

Post 1 Months

## Periorbital wrinkle



Contact Cryomed:  
[info@cryomed.com.au](mailto:info@cryomed.com.au)  
[www.cryomed.com.au](http://www.cryomed.com.au)