

# Soft Peel & Genesis

- What is Soft Peel & Genesis?

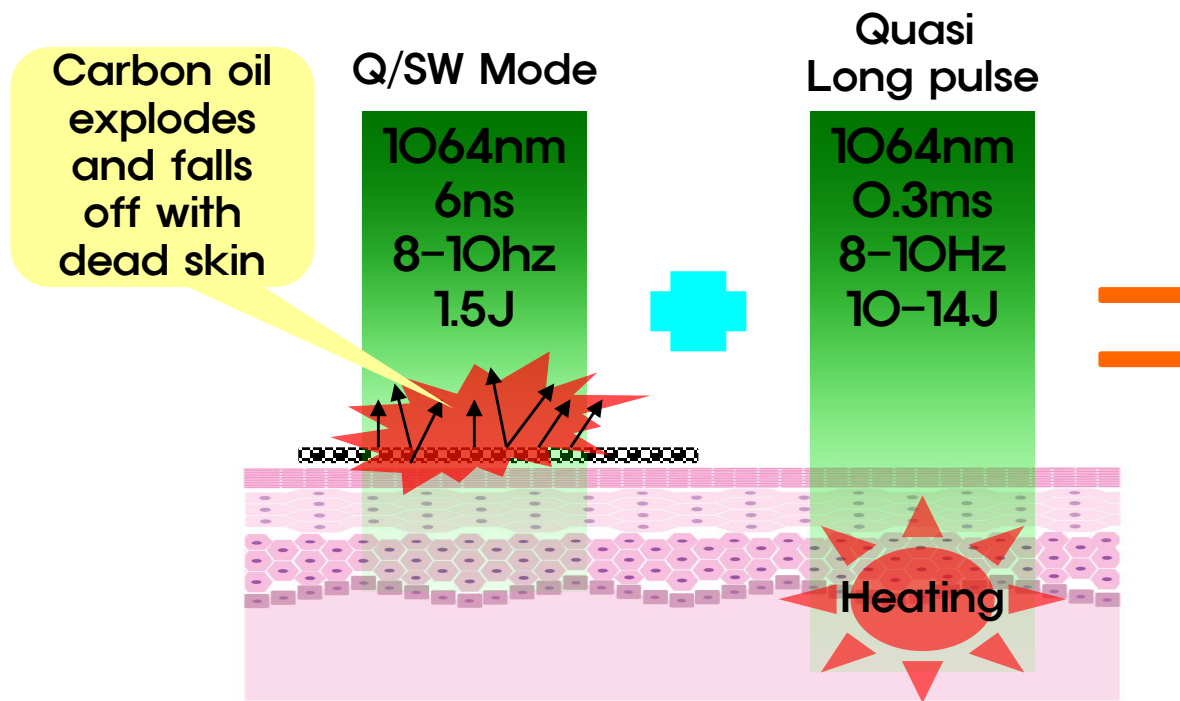

## Characteristics

- Fast result
- No down time
- No pain
- No side effect
- Pore size
- Wrinkle
- Skin Tone
- Acne improvement

**SOFT PEEL (New concept using carbon cream) + Genesis for dermal remodeling**

## Soft Peel & Genesis

### - Process of Soft Peel & Genesis

#### Step 1. Cleansing



- Clean skin surface to remove sebum, etc. For better result, cleansing mask or scrub can be used.

## Soft Peel & Genesis

### - Process of Soft Peel & Genesis

#### Step 2. Carbon cream



Apply carbon cream



After 10~15min

- Apply carbon cream using gauze. Wait for about 10min until carbon cream is absorbed well in pores.

- Tip: Shake carbon cream before using. Place tapes on eyebrows to protect them during the laser operation.



## Soft Peel & Genesis

### - Process of Soft Peel & Genesis

#### Step 3. Absorption of carbon

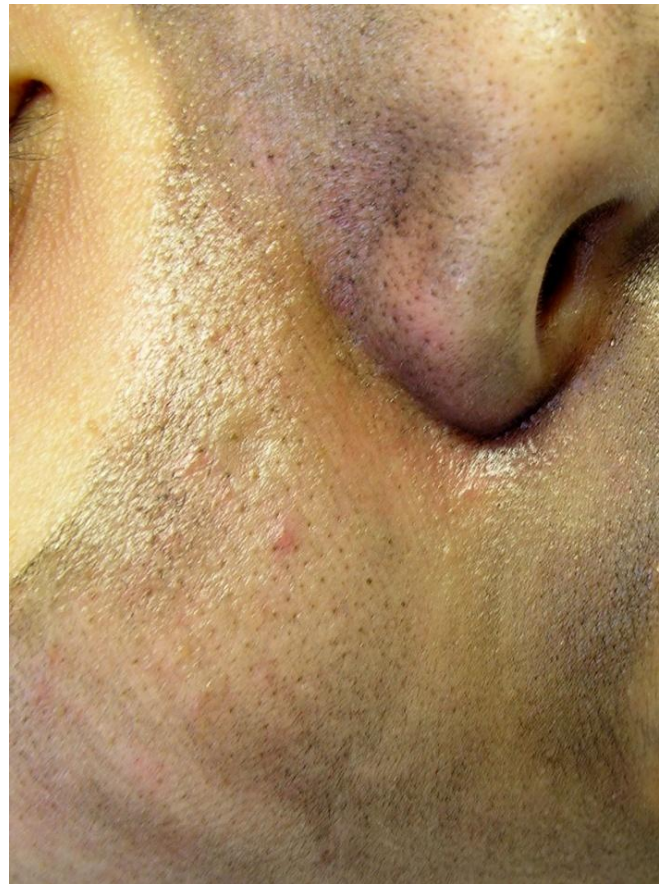

- After 20min, remove carbon cream with cotton gauze
- Tip: Remove carbon cream on skin surface but leave them in pores.

## Soft Peel & Genesis

### - Process of Soft Peel & Genesis

#### Step 4. Laser operation



- When operating laser, always wear safety goggles and treatment lab must have warning signs out at the entrance.



## Soft Peel & Genesis

### - Process of Soft Peel & Genesis

#### Step 5. Genesis Technique

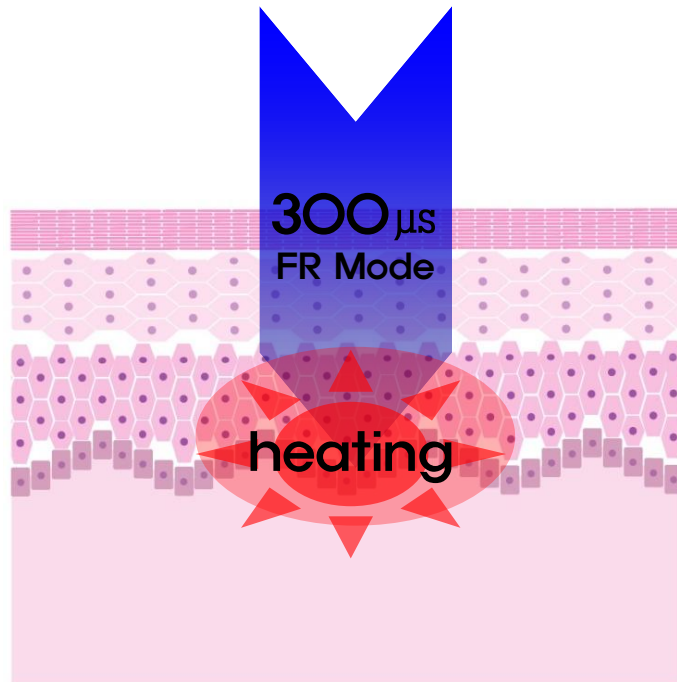

- Mode : 1064 FR Mode
- Fluence : 10–14 J
- Frequency : 8–10 Hz
- Spot Size : 3–4mm

Transmission of thermal energy to dermal lesion

Collagen remodeling

- Applications  
Wrinkle/pore size/whitening
- After soft peel, concentrate laser radiation around nose, forehead and eye fringes.  
Allow patients to feel heating of skin.  
The end point is erythema.

## Soft Peel & Genesis

### - Process of Soft Peel & Genesis

#### Step 6. Finalize



- Clean with cleansing cream to remove remaining carbon cream. Remaining oil and carbon can cause skin trouble.
- Notice . Do not use cooling pack or cool washing until heating temperature on dermal skin returns to normal through Genesis technique.

## Soft Peel & Genesis

### - Carbon Cream for Soft Peel

#### ■ High Quality Carbon Cream

In comparison to other products (20~40 Micron with irregular combination), carbon cream used by Won Technology consists of 10 Micron with regular combination. Stable and safe to use, Won Technology's carbon cream leads to great results when used with laser.

### The comparison of Carbon Creams

(a standard unit : 10 $\mu$ m)

A : The Carbon Cream of Won Technology

B : Others



A - 1

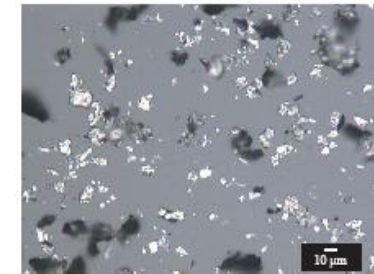

B - 1

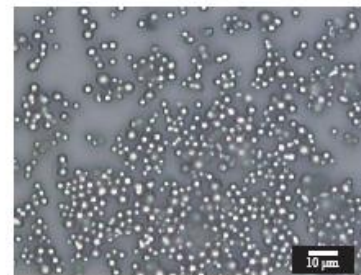

A - 2

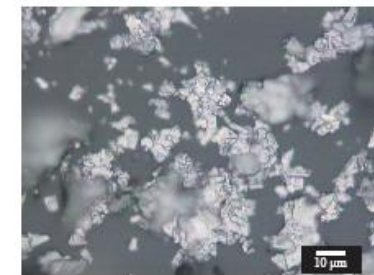

B - 2

- Measurer : Lee Ki-Won, Professor of Physics in Kong Ju National University
- Measuring Instrument : Metallurgical Microscope (Nikon, OPTIPHOT-100)



## Soft Peel & Genesis

### - Soft Peel & Genesis Clinical Case (1)



- Soft Peel (2.2J) with Carbon
- 8Hz / 6mm
- 8 week interval X 3 times

## Soft Peel & Genesis

### - Soft Peel & Genesis Clinical Case (2)

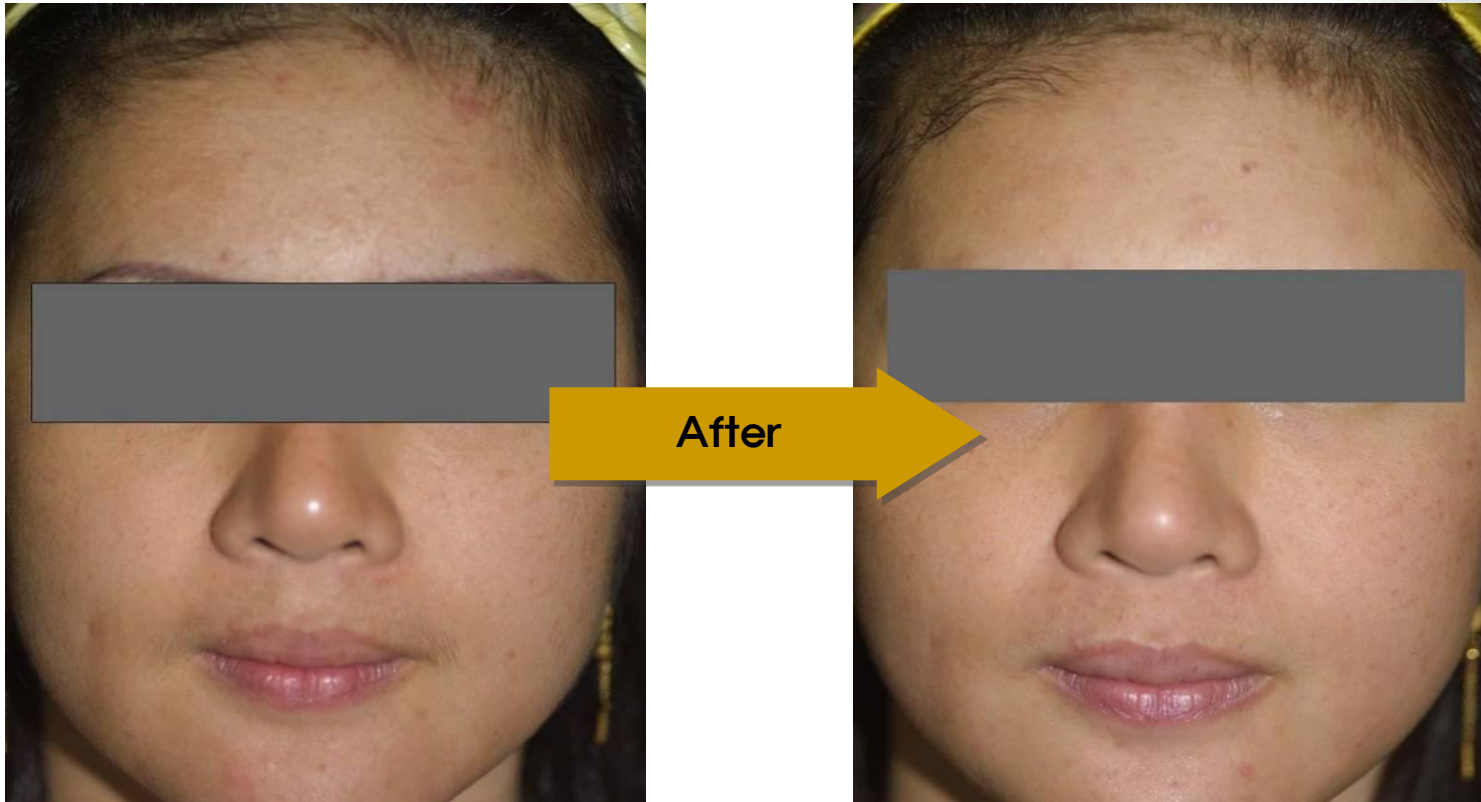

- Soft Peel(2.2J) & Genesis
- 8Hz / 2.OJ / Collimated H/P
- 6 week interval X 2 times

## Soft Peel & Genesis

### - Soft Peel & Genesis Clinical Case (3)



- Soft Peel (2.OJ) with Carbon
- 8Hz / 2.OJ / Collimated H/P
- 5 week interval X 2 times



## Soft Peel & Genesis

### - Soft Peel & Genesis Clinical Case (4)



- Cosjet Laser Toning (2.2J) + Soft Peel (2.0J)
- 8Hz / Collimated H/P
- 6 week interval X 5 times

## Soft Peel & Genesis

### - Soft Peel & Genesis Clinical Case (5)



- Cosjet Laser Toning (2.2J) + Genesis (14J)
- 8Hz / 6mm / 4mm
- 12 week interval X 8 times

## Soft Peel & Genesis

### - Soft Peel & Genesis Clinical Case (6)



After



- Soft Peel(1.8J) + Genesis(14J)
- 8Hz / Collimated H/P / 4mm
- 4 week interval X 2 times



## Suggestions for Pre/Post-Treatment

### Pre-Treatment

- Avoid suntan before treatment.
- Shave hair in order to prevent energy loss and color fixation.
- Avoid to take photo-sensitizer.
- Apply sun block before treatment.

### Post-Treatment

- Apply antibiotics and ointment prescribed by clinic.
- When washing face, be careful not to disturb treated areas.
- Avoid excessive exercise, sauna and swimming until scab peels off naturally.
- Apply sun block (higher than SPF 30) after scab falls off in order to prevent PIH.

